WEATHER INDICATIONS.

FAIR TONIGHT; RAIN PROBABLY THURSDAY NIGHT.

The Fort Wayne Sentinel.

LAST EDITION.

ESTABLISHED 1833. FORT WAYNE, IND., WEDNESDAY, MARCH 29, 1899. PRICE TWO CENTS.

EAGAN USED CUSS WORDS

Some Things He Said to Major Black.

PRAISED THE BEEF.

Would Have Made Soldiers Like It.

Something of a Sensation Caused Before the Beef Inquiry Board.

WASHINGTON, March 28.—At the beef inquiry hearing today Major Black, who was chief commissary on General Miles staff during the Porto Rican campaign, was asked by Major Lee to detail a conversation he had with General Eagan, at that time commissary general, after his (Black) return to Washington last fall.

The statement he made proved to be somewhat sensational.

"'I called upon General Eagan,'" Major Black began by saying, "'to confer with him concerning the conduct of our affairs at Ponce. He asked me why the refrigerator beef was not issued at Ponce, and I replied that it was because the issue commissaries did not want it, as they were getting native beef. Thereupon General Eagan became very much excited, and exclaimed:

"'G— d— them, they have no right to refuse it. I consider it the best beef in the United States and. G— d— them, I'd have made them take it.'"

Major Black also stated that at the time the Manitoba was on the reef, he had some conversation with General Miles about the vessel, and while there was casual reference to the beef on board, the general seemed principally concerned to get the troops and horses off.

The court then took a recess until 2 o'clock with the understanding that General Eagan was to reappear at that hour.

NAVY HAD NO TROUBLE.

Rear Admiral Edwin Stewart, paymaster of the navy, was the first witness before the army beef inquiry board today. He stated that canned roast beef was one article of food used by the navy and explained in detail the careful inspection that was demanded by the department regulations. Occasionally the beef, when delivered, would be found to be unsatisfactory, and it would then be rejected. He estimated the average purchases of this character of food for the navy to be 500,000 pounds per year, the purchases being made through the New York representatives of Armour & Co., Nelson, Morris & Co., and other firms.

The canned beef was a part of the regular navy ration, and very little of it was ever condemned.

Major Lee asked the admiral for specifications in the matter of rejections, but these facts he was unable to give at the time, though he thought he would be able to later.

Rejections were always due to the fact that the grade of the beef offered was not up to the requirements, the specifications requiring the best ox beef. The marines at Guantanamo were supplied with this beef. There had been no complaint concerning it to his knowledge either from the marines or from the navy.

Paymaster Henry G. Colby, assistant chief of the bureau of supplies of the navy department, also testified concerning the use of canned roast beef in the navy. He stated that where any question arose as to the quality of beef it was submitted to chemical analysis. The navy had found that the canned beef kept well at sea and in some cases it was held from year to year.

Mr. Colby had personally inspected cans opened in the tropics, but the quality did not appear to be affected by the heat.

The meat was used for making soups and hash and was well regarded by the men in the navy. Refrigerator beef had been used by the navy only since the beginning of the Spanish war.

There had been few losses of this beef. As an illustration he stated that the Celtic had recently arrived at San Francisco with beef in good condition that had been in refrigerator eight months.

Zeltners Held Without Bail.

BOWLING GREEN, Ohio, March 29.—Coroner Trichler has completed the inquest in the Hoytsville tragedy and holds John and Paul Zeitner for murder in the first degree, finding them jointly guilty of the murder of E. F. Westenhaver and Clarence Wittenmeyer. The brothers were taken before Mayor Campbell today and bound over without bail. The men had planned to commence work on their farms. Mrs. John Zeitner and children visited the prisoners today and a touching scene resulted.

FINDS WILKINSON'S SWORD.

Weapon of the Major Who Was Killed by Indians is Secured.

ST. PAUL, Minn., March 29.—For several months the family of Major Melville W. Wilkinson, who was killed in the battle with the Pillager Indians on Bear island, October 5th, have been looking for his sword. They thought it had been stolen while Wilkinson's remains were being brought to Fort Snelling for burial. On Sunday evening an emissary was sent 400 miles to the north in search of the lost sword. Yesterday he secured the weapon from Bog-a-Ma-Ge-Shik, the chief who conducted the battle at Boy lake, twenty-six miles northeast of Walker. The sword will be forwarded to Mrs. Wilkinson in California.

WITH THE DEAD.

Arrival of Transport Crooke From Cuba.

Freighted With Remains of Three Hundred Soldiers Who Died in Cuba and Porto Rico.

NEW YORK, March 29.—The United States transport Crooke, Captain Wolcott, arrived this morning from Porto Rico and Santiago with 305 passengers and 582 bodies of soldiers who died or were killed in battle in Cuba and Porto Rico. One hundred and twenty of the bodies are from Porto Rico. Fourteen are Seventy-first regiment men. Among the passengers are General Ezra R. Ewers and wife, Captain Underwood, of the Fifth immunes, Captain Farnavan, Fifth infantry, and Captain Norton.

There are state delegates and undertakers on board who went to Cuba to make arrangements for the transfer of the dead.

The Crooke arrived off the Sandy Hook lightship last evening and was obliged to stay outside owing to dense fog and generally disagreeable weather. She got under way again early this morning and passed through the Narrows at 7:20 o'clock with her colors at the mast head.

When the doctors' boat went alongside at quarantine the American ensign floating from the top of the mast on Fort Wadsworth was lowered to half mast and the transport immediately lowered hers. No salute was fired.

Owing to the high wind and rough sea prevailing in the bay the Crooke may not dock for several hours. At 10:35 a. m. she was anchored off Liberty island.

Gets $10,000,000 for Wedding Present.

NEW YORK, March 29.—The Evening World says: "William K. Vanderbilt has duplicated his wedding present to his daughter Consuelo, Duchess of Marlboro, for his son, William K. Vanderbilt, jr. Securities amounting in value to $10,000,000 have been turned over to the young man by his father." Miss Virginia Fair, the bride-to-be, is said to have $5,000,000 in her own right.

Heavy Snow Storms.

CLEVELAND, Ohio, March 29.—It has snowed heavily throughout northern Ohio for nearly twenty-four hours. During the night the wind reached a velocity of fifty-five miles an hour. The high wind has caused the snow to drift badly, resulting in more or less delay to railway traffic. Trains from the east are reported from one to two hours late

S. B. Armour Dead.

KANSAS CITY, Mo., March 29.—S. B. Armour, head of the local packing house of Armour & Co., and brother of Philip D. Armour, of Chicago, died at his home here at 9:30 this morning of pneumonia. Mr. Armour had been ill for two weeks. He had practically recovered on Monday, but suffered a relapse yesterday.

Had to Abandon the Kairos.

HALIFAX, N. S., March 29.—The steamer Brighton, from Rotterdam bound for Baltimore, put in here this morning and reported that she had been towing the steamer Kairos last Friday and Saturday, but that all their hawsers had parted and the Brighton was compelled to abandon her tow.

Dr. Watson Not Hurt.

LEAVENWORTH, Kan., March 29.—Dr. Watson (Ian MacLaren) was not injured in the railroad wreck here last night. He was in a rear coach which did not leave the track.

Miss Emma Hauber, who has been the guest of Miss Mary Arnold, has gone to Eaton Rapids, Mich., on a visit.

SOUNDS LIKE A PIPE STORY

Uncle Sam Wanted to Sell Philippines

TO GREAT BRITAIN.

Had Approached Sir Julian Pauncefote.

Birmingham Newspaper Makes Such a Statement in All Seriousness.

LONDON, March 29.—The Birmingham Post today publishes a report "emanating from an unusually very well informed source," that the United States at the beginning of February "proposed through Sir Julian Pauncefote that Great Britain take over the Philippine islands, upon certain conditions." But it is added, "this feeling has greatly altered since the heavy fighting," although it is said beyond a doubt that the United States would at one time "have been very glad to exchange or otherwise disburden themselves of the permanent charge of the islands."

LEAVING THE CITY.

Rev. E. E. Frame Goes to His New Field of Labor.

Rev. E. E. Frame, late of the South Congregational church, leaves with his family by the Wabash tonight at 8:15 for his new field at Bunker Hill, Ill. The closing days of his pastorate have brought many expressions of regard from a large circle of friends. He leaves the church in good condition, with all accounts settled, hopeful for the future and in expectation of the early settlement of a new pastor who will further enlarge the work. The closing services at the church last Sunday were auspicious, being full of tender interest. There was evidence of quiet but deep emotion on the part of both pastor and people. At night the church was crowded.

T. W. Blair, on behalf of a large number of friends made an address in which he paid high and feeling tribute to Rev. Frame and then presented the reverend gentleman with a handsome diamond shirt stud. The ladies of the church presented Mrs. Frame with a valuable gift. Mr. and Mrs. Frame were deeply touched by these evidences of regard.

THE SHAMROCK.

Challenger for America's Cup to be Launched About First of June.

LONDON, March 29.—A representative of the Associated Press has had an interview with Sir Thomas Lipton, owner of the challenger for the America's cup. He said the Shamrock will probably be launched during the first week of June, but she is not so far advanced that he is able to fix the exact date. The launching will be in private. The owner of the Shamrock also said the decision as to the mode of crossing of the Atlantic will rest with the captain of the Shamrock and her builder. Everything, however, will be done strictly according to the rules of cup competitions and nothing in the nature of sharp practice will be attempted. Sir Thomas Lipton refused to discuss the construction of his yacht.

Young Studebaker a Playwright.

SAN FRANCISCO, March 29.—The Call states that Peter E. Studebaker, jr., son of the famous wagon manufacturer, who is in the city, has written a romantic drama, entitled "Sword and Scepter." It is said that he proposes to organize a company to produce the play throughout the United States.

Served on the Kearsarge.

NEW YORK, March 29.—Timothy Reardon, who served as gunner on the United States ship Kearsarge during its famous battle with the confederate privateer Alabama outside the harbor of Cherbourg, France, and who later served under Farragut in Mobile bay, is dead in Brooklyn, aged sixty-one.

Baroness Hirsch Ill.

PARIS, March 29. — Baroness Hirsch, widow of the Hebrew philanthropist, Baron Hirsch, who died on April 21, 1896, at his estate near Kemorn, Hungary, is critically ill.

Will Pay Interest on Cuban Debt.

MADRID, March 29.—The official Gazette today publishes a decree establishing a credit of 13,656,500 pesetas for the payment of the interest of the Cuban debt on April 1.

Brooke Salo, secretary of the United Telephone company, of Bluffton, has received a flattering offer from the New Telepone Long Distance company, of Indianapolis, and will go to that city April 1st. The position is a superintendency and one of the most responsible in the corporation. The secretaryship at Bluffton will be filled by Charles Plessinger, who will begin his duties today, and he will supervise the business of Portland, Bluffton and Huntington.

NOW AT HOME.

John Sherman Arrives Safely in Washington.

The Former Secretary is in an Extremely Enfeebled Condition, but is Resting Easily.

WASHINGTON, March 29.—Ex-Secretary of State John Sherman is again at his residence in this city. He reached here at 7 o'clock from Old Point Comfort. During the night he had rested fairly well and was feeling no worse for the journey. Mr. Sherman was brought from his state room in a chair and carefully carried to a carriage in waiting. The party was driven directly to Mr. Sherman's home on K street.

With Mr. Sherman were Mrs. McCallum, of this city, his daughter, Dr. McGill and Messrs. Wiborg and Brobasco, of Ohio, relatives. At the house the patient was placed in the care of trained nurses and Dr. W. J. Johnston, of this city. Mr. Sherman this forenoon was resting quietly and doing as well as his friends could expect. His condition is exceedingly enfeebled.

LOCAL LINES.

John L. Davis, of Auburn, is in town.

Harry A. Zwahlen, a letter carrier, is quite sick.

The "Immortal J. N." arrived in the city this afternoon.

John W. Harrah, of Wolcottville, is in the city on business.

Mrs. Hugh Larimer is visiting her parents at Bryan, Ohio.

Miss Allie Meeker, of South Whitley, was in the city yesterday.

J. H. Hackett, of Huntington, is the guest of Fort Wayne friends today.

Owen Corcoran, of the Dreier drug store, is off duty on account of illness.

Miss Helen Gilmartin is the guest of her sister, Mrs. McDonald, in Chicago.

Charles H. Shull, of Fansler, was in the city on a business mission yesterday.

Ralph Yarnelle, who is attending Williams college, will spend his vacation in Boston.

Rev. and Mrs. D. S. Cakes have returned to Kendallville after a visit with friends here.

Miss Mary Alley, of Middlebury, is visiting Mrs. Mary Downing, of 45 West DeWald street.

D. F. Ohlwine and W. H. Gappinger, prominent Kendallville business men, are in the city.

Mrs. George J. Parrott, of Warsaw, is in the city, the guest of her mother, Mrs. Joseph Langard.

James Armfield, of Portland, Ind., is in the city today. Mr. Armfield was formerly connected with the Carnahan shoe house.

Professor Adams has returned from a trip to Missouri, in the course of which he delivered a series of lectures at St. Louis.

Dr. J. D. Morgan, of Dixon, is in the city today. He reports that County Commissioner Baker is quite seriously sick at his home near this place.

Edward Camp, Modern Woodmen, entertained visitors from New Haven, Huntington, Columbia City and Auburn last evening and gave some special work.

Trustee Bohle, of Huntertown, yesterday brought Wesley Linsey to the county infirmary. Linsey has been sleeping in strawstacks in the country and is in a bad physical condition.

A change occurred yesterday in the ownership of the City Steam Bottling works at 10 and 12 Hayden street. Charles Reese sold his interest to Gustave Steger, and the works will hereafter be conducted by Gustave and Albert H. Steger.

Dr. Proegler, the county health officer, was yesterday called to the Etting farm, three miles south of the city. There he found the three children of the household ill of diphtheria. Health Officer Brokaw was immediately sent out to quarantine the place.

A Lloyd Liner Disabled.

LONDON, March 28.—The North German Lloyd steamer Willehad, which sailed from Bremen on March 19 for New York, passing Prawle Point on March 21, passed the Lizard today going into Falmouth. It is supposed she is returning on account of damage to her propeller.

ADVANCING ON MALOLOS

MacArthur's Division in the Fighting.

A BRUSH AT BOCAVE.

Some Hard Fighting in the Jungles.

The Country North of Manila is Now a Scene of Wild Desolation.

WASHINGTON, March 29.—The following cablegram from General Otis has reached the war department:

"Manila, March 29.—Adjutant-General, Washington:—MacArthur's advance yesterday only to outskirts of Marilao; took until late afternoon to repair road and railway bridges and send cars through with supplies. Commenced march 6 this morning; march rapidly on Bocave and will continue to Bigaa, seven miles from Malolos. Enemy have destroyed railway and telegraph line; construction train following our forces. Enemy's resistance not so vigorous today.

"Our loss thus far slight. Towns in front of our advance being destroyed by fire. Troops in excellent spirits. OTIS."

MANILA, March 29.—7:35 P. M.—At daylight General MacArthur's division advanced from Marilao along the railroad to Bigaa, five miles distant, with the Nebraska, South Dakota and Pennsylvania regiments on the right and the Kansas and Montana regiments and the Third artillery on the left.

General Wheaton's brigade is in reserve.

The American forces met with strong opposition in the jungle. First one Nebraskan, then one Pennsylvanian and afterwards two of the Montana regiment were men killed.

Thirty-five were wounded, including one officer of the Kansas regiment.

The rebels burned the villages as they retreated in bad order towards Malolos.

The enemy also tore up sections of the railroad in many places and attempted to burn the bridge at Bigaa, but the fire was extinguished, owing to the timely arrival of the Americans. The rebels had not finished their trenches along the line of today's march, showing they were not prepared for our advance.

It is believed, however, that there will be a hard fight before Malolos is taken.

The Minnesota regiment reinforced the division today, marching from the waterworks during the night to Manila and going to the front by train.

DESOLATION.

That Describes the Condition of the Country Near Manila.

MANILA, March 29.—Noon.—The American army advanced at 6 o'clock this morning, sweeping onward three miles before 10 o'clock and driving the rebels beyond Bocave, to the east of Bulacaan and on the railroad leading to Malolos.

Our troops met with but a slight resistance.

The Filipinos fired volleys yesterday evening for the purpose of drawing the American fire and disclosing the locality of our positions.

Two men of the Pennsylvania regiment and one man belonging to the Dakota regiment were wounded.

The Americans remained silent.

The country between Marilao and Manila presents a picture of desolation.

Smoke is curling from hundreds of ash heaps and the remains of trees and fences torn by shrapnel are to be seen everywhere. The general appearance of the country is as if it had been swept by a cyclone. The roads are strewn with furniture and clothing dropped in flight by the Filipinos. The only persons remaining behind are a few aged persons, too infirm to escape. They camp beside the ruins of their former homes and beg passers by for any kind of assistance. The majority of them are living on the generosity of our soldiers, who give them portions of their rations. The dogs of Filipinos cower in the bushes, still terrified and barking, while hundreds of pigs are to be seen busily searching for food.

Bodies of dead Filipinos are stranded in the shallows of the river or are resting in the jungle where they crawled to die, or were left in the wake of the hurriedly retreating army. These bodies give forth a horrible odor, but there is no time at present to bury them.

The inhabitants who fled from Marilao and Meycauayan left in such a panic that on tables our soldiers found spread money and valuables and in the rooms were found trunks containing other property of value. This was the case in most of the houses deserted. They were not molested by our soldiers, but the Chinese who slip in between the armies, are looting when they can and have taken possession of several houses, over which they raised Chinese flags, some of which were torn down.

An old woman was found hidden in a house at Meycauayan yesterday just dead, apparently from fright and hunger.

THE DEATHS.

John Libbing, a street car conductor, died at midnight at the home of J. Cary, 77 Dawson street, after a short illness of pneumonia. Mr. Libbing was twenty-two years of age and single. Louis and Gustave Libbing, of this city, are brothers. He was born at Sturgis, Mich., and the remains will be sent to that place Friday morning for burial.

GRUBER.

Michael J. Gruber died at 4:30 this morning at the home of his mother, 18 Wilt street, from pneumonia. Mr. Gruber was twenty-six years of age and unmarried. He had been ill but a short time. He was proprietor of a cigar factory on Broadway. The funeral will occur at St. Paul's Catholic church.

GALLUP.

Owing to a delay in trains the remains of Mrs. D. F. Gallup, who died at Newton, Kan., will not reach this city until late this afternoon. They will be taken to the residence of her sister, Mrs. D. H. Caldwell, 31 West Creighton avenue. Funeral services will be held at the residence Thursday morning at 10 o'clock, conducted by Rev. Dr. Moffat, and will be private. The pall bearers will be O. B. Fitch, G. E. Potter, Elmer Leonard, John McKenzie, J. E. Ross and H. I. Shorey.

VORNDRAN.

Isabel M., the little daughter of Michael Vorndran, died at the home, 14 Brooklyn avenue, at 11 o'clock this morning of bronchitis, aged seventeen months. Funeral services will be held Thursday afternoon at the Cathedral.

LOCAL LINES.

Mrs. T. H. Coleman has returned from a brief visit at Grand Rapids.

F. G. Young, of Indianapolis, is in the city on a business trip of several days.

Miss Alice Schele is now "at home" with Mr. and Mrs. W. J. Wheeler, 120 Horace street.

Miss Julia Hanna, who is attending Vassar this year, will spend the spring vacation in Yonkers, N. Y.

Miss Angie Creagor, of 26 Hough street, is suffering some inconvenience with a lame foot, caused by a fall.

Mr. and Mrs. J. C. Clifford and little son, Harold, are guests of relatives at Ridgeville. Their home is at 4 Grant street, this city.

The venerable Peter Perrigay, of Lumbard street, who has been ill a long time, is still confined to the house, although able to sit up.

Beverly and Chester Coleman, of 76 John street, have gone to Saginaw, Mich., to spend several months with their Grandma McMullen.

Mr. and Mrs. Harry Rogers, of 210 Walton avenue, are very proud over the arrival of a bright baby girl weighing ten good solid pounds.

J. B. Olinger and wife celebrated the sixteenth anniversary of their marriage in a quiet manner at their home, No. 6 Thomas street, yesterday.

Mr. and Mrs. John Mostbaum, of the east end, are having a neat cottage erected on New Haven avenue, into which they will move in a few weeks.

Mrs. Holcomb, of 4 Thomas street, who has been in very delicate health for so long, is slightly better. The lady suffers from lung trouble.

Robert L. Parsons, special agent of the Imperial Insurance company, was in the city yesterday and transferred the agency of his company to Lennart & Zorbaugh.

Mr. and Mrs. H. M. Quicksell leave tomorrow for Chicago to meet Mr. and Mrs. J. G. Lorton, formerly of this city. They will spend a week in Chicago.

Misses Emerson and Penfield, of Kendallville, are the guests of Mrs. A. A. Chapin, of Douglas avenue. Miss Penfield is a teacher in the high school at Kendallville and visits the city to attend the teachers' association.

TEACHERS WILL COME IN FORCE

Meeting of Association of Northern Indiana.

CROWD IS EXPECTED.

Sessions Begin Thursday Afternoon.

Teachers of Northern Indiana to Hear Distinguished Educators in Fort Wayne.

Superintendent Study this morning informed THE SENTINEL that fully two thousand teachers are expected to attend the seventeenth annual meeting of the Northern Indiana Teachers' association, which convenes in this city tomorrow afternoon. The committee in charge of arrangements is busy arranging details for the event, and this is no small matter. Entertainment has been provided for all who come, and Fort Wayne's two thousand guests will be given a taste of the city's generous hospitality. The advance guard of teachers and instructors has already arrived, and every incoming train is bringing more, but the great rush will not set in until tomorrow.

Besides the meetings of the general association, which are to be held at the Princess rink, the work is to be expedited by dividing it up into sections, which will hold meetings simultaneously in different parts of the city, and the teachers can thus get the benefit of the instruction in the particular department they most desire. The grade section meets at Princess rink, county and village school section at Kimball hall, high school section at Berry street M. E. church, music section at Wayne street M. E. church, penmanship section at Plymouth congregational church, and the art section in Room 9, high school building. The general association meetings are only for members, but the section meetings are free to the general public. The detailed program has already been published, and the session will surely be a most profitable on to those who attend. There will be a number of fine exhibits of school work in the different branches of learning. The art exhibit is being arranged in the High school building today by C. W. Cottingham, of Tipton.

A most valuable feature of the meetings will be a series of eleven lectures delivered alternately by Martin G. Brumbaugh, professor of pedagogy, University of Pennsylvania, and G. Stanley Hall, president of Clark university, Worcester, Mass. These gentlemen are very prominent educators, and will doubtless impart many valuable ideas to the teachers of northern Indiana.

The first meeting of the general association will be held Thursday evening at 7:30.

LOCAL LINES.

George Durfee left yesterday for Indianapolis.

Charles Barrett left last evening for Purdue university.

J. W. Fowles has gone to Hartford City, where he will open a tailor shop.

Miss Abbie Pfeiffer, who has been quite ill for several weeks, is almost entirely recovered.

Miss Laura Bradley, who has been home the past week, returned yesterday to Bloomington university.

J. C. Gehring bade farewell to his friends today and left for Port Huron, where he assumes a responsible position with the Grand Trunk railway next Saturday.

The members of the Nineteenth Century club and their gentlemen friends were last evening entertained by Miss Lavon Sperry. The guests enjoyed a delightful musical program.

Mr. and Mrs. W. H. Shambaugh will move into their handsome new home on West Berry street, Thursday. G. S. McKee, of the Wabash, will move into the house vacated by Mr. Shambaugh.

Arthur Knox, residing on Elizabeth street, was arrested yesterday on a warrant charging him with malicious trespass issued by 'Squire France. Mrs. Belle Nimtz, living on Riverside avenue, is the complainant, and she charges Knox with killing her pet dog for no other reason than pure viciousness. The young man did not deny the charge and 'Squire France fined him $1 and costs, which amounted to $12.

MUNYON'S INHALER

CURES CATARRH,

Colds, Asthma, Bronchitis and all Throat and Lung Troubles.

It reaches the sore spots.
It heals the raw places.
It goes to the seat of the disease.
It penetrates obscure places where drugs taken into the stomach cannot reach.
It acts as a balm and tonic to the whole system.
Better than doctors.
Better than going to Florida.
Better than anything you have ever tried.

PRICE $1.00

With everything complete at all druggists, or mailed free from our office.

Munyon's Remedies for sale by all druggists—57 cures for 57 ills—mostly 25c a vial.
Write Prof. Munyon for medical advice and "Guide to Health" ABSOLUTELY FREE.

MUNYON'S H. H. R. CO.,
1505 Arch St., Philadelphia.

Conscientious Shoes

A shoe is like conscience. You are aware of it only when something is wrong. A rightly made shoe should feel right the first day, and continue to feel so until it is worn out. When you find a shoe that is just right, it is a comfort to know you can always get others like it. The Pingree & Smith Shoes are made on lasts whose measurements never vary. Your number and width will always fit you. This great Company has more capital invested in lasts than some have in their entire business. We sell these shoes, and all other wearable makes. Have you seen their "Composite" Shoes?

G. KLUG,

194 Hanna Street.

Everybody Ought To Use

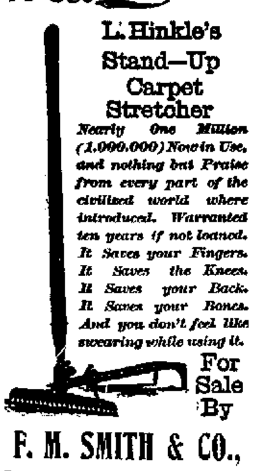

L. Hinkle's Stand—Up Carpet Stretcher

Nearly One Million (1,000,000) Now in Use, and nothing but Praise from every part of the civilized world where introduced. Warranted ten years if not loaned. It Saves your Fingers. It Saves the Knees. It Saves your Back. It Saves your Bones. And you don't feel like swearing while using it.

For Sale By

F. M. SMITH & CO.,

Phone 204. 22 Calhoun St.

WHEN YOU ARE READY FOR THAT

New Coat Of Paint

YOU PROMISED YOUR HOUSE

This spring, or anything in the paint or varnish line, small or large cans, you will find it at

C. C. SCHLATTER & CO'S,

Where you will also find a complete assortment of seasonable

HARDWARE,

38 & 40 E. Columbia St.

DR. S. H. HAVICE,

PRACTICE LIMITED TO

Eye, Ear, Nose and Throat.

Office Hours:—8:30 to 12 m, and from 2 to 4 p. m.

36 W. Wayne St. Fort Wayne, Ind.

CITY WILL OWN A LIGHT PLANT

Mayor Against Granting Franchise.

HE ADVISES COUNCIL

To Select a Committee of Citizens

To Act With a Committee of Councilmen and Secure a Price on the Plant.

The city council met in regular session last evening, all the members present except Messrs. Lennart, McMahon and Schwartz.

A petition of property owners on Fletcher avenue was read asking the council to have water mains laid on that street from Maumee road to Pioneer avenue. The petition was referred to the committee on waterworks.

The mayor reported that he had approved the ordinance requiring the Wabash road to erect and maintain gates at the intersection of the railway and Walton avenue.

MAYOR AGAINST FRANCHISE.

Mayor Scherer then submitted the following communication which was concurred in and spread upon the minutes:

"Executive Department, City Hall, Fort Wayne, Ind., March 28, 1899: Gentleman of the Common Council:—At the last meeting of the council, when the question of granting a fifty-year franchise to the Jenney Electric Light and Power company was presented, very briefly I remarked that it would be wise to purchase the plant if it could be accomplished at a price just to the company and equitable to the city.

"I am in favor of municipal ownership, and in view of the vote of the members of the council placing upon the duplicate a tax for that purpose, I take it that you are irrevocably committed to that principle.

"It is right and proper, therefore, that we should reason together.

"If we grant a franchise to the Jenney Electric Light and Power company for thirty or fifty years, we add greatly and materially to its value, and it will strive to live its life, so that the chances of its going out of business will diminish.

"And yet it must be apparent to us all that when the city undertakes to light its own streets, it will also do commercial lighting, as there is complaint now at the rates charged by the Jenney company, and a demand for municipal commercial lighting, against which a private corporation, conducted for gain, cannot hope to compete.

"Therefore, it seems to me it is far better and fairer to notify the Jenney Electric Light and Power company now that we mean business than to grant it a franchise and then in four years destroy its property by going into the municipal lighting business ourselves, for once established, under the tax levy authorized by the council, the municipal electric lighting plant can be conducted on a basis of operating expenses, trusting that what little surplus accumulates will provide for the wear and tear of machinery and extensions, and I firmly believe we can make the price of electric lights so low as to place them within the reach of all the people, besides giving the residence portion of the city as good a street lighting system as the business portion.

"I would urge that the council select a committee of its members and a committee of disinterested citizens to suggest to its owners the purchase by the city of the Jenney Electric Light and Power works.

"If they can be acquired, the board of public works, with the approval of the city council, can appoint and agree to competent appraisers, and if the price agreed upon is satisfactory to the company and the city, the council can complete the work; if not, the matter ends, for when either party dissents the negotiations stop.

"This is a better way, it seems to me, than granting a franchise now and in four years, as the council contemplates, going into the municipal lighting business and destroying the property of the Jenney company, for it cannot hope to do business against the city.

"Besides, it knew just what it was doing when it accepted a franchise subject to the revocation of the council, and the property is no more in jeopardy now than it has been.

"We are paying the company about $26,800 annually for lighting the streets. If we can buy the plant at the actual worth of its tangible property and stop this expenditure, it will be an easy matter to provide for the purchase money in installments, and when we add the revenue from commercial lighting, it may be possible to own the works in five years, and surely citizens will put up with rates when they know there is to be an end to high prices so soon.

"No harm can come from a friendly talk, and when the people are given an opportunity to weigh every step, and the members of the council are the final arbiters no harm can come from attempting the plan of accomplishing municipal ownership I propose.

"Yours very truly,
"HENRY P. SCHERER,
"Mayor."

GET ONLY $23,000.

Comptroller Berghoff submitted communications from the board of works in one of which they asked for an appropriation to erect the cover over the market place and in the other requested an appropriation of $32,250 for street improvements. The comptroller recommended against the building of the market cover and in favor of appropriating $13,000 additional for street improvements, making the total appropriation for this purpose only $23,000, a small sum more than was used last season. The recommendation for an appropriation for street improvements was referred to the committee on finance and the market cover recommendation was referred to the board of works.

KILLED THE FRANCHISE.

The following resolution was introduced by the twelve men who voted for it:

"Whereas, It is the purpose of the city of Fort Wayne to establish an electric lighting plant in the near future, and

"Whereas, The granting of a franchise at this time to any person or company to use the streets for a term of years for supplying electric light would be inconsistent with, and would likely jeopardize the consummation of such purpose on the part of the city. Therefore, be it

"Resolved, That no leave, license or permission of any kind whatsoever, shall be granted to any person, company or corporation to the use of the streets or public thoroughfares of the city of Fort Wayne to construct or maintain any lines of wire, poles, conduits or other appliances thereon for the purpose of supplying said city or the inhabitants thereof with electric light, but all such right to the use of the streets for such purpose shall be retained and reserved by said city.

"Sec. 2.—Nothing contained herein shall be constructed so as to in any way interfere with or impair the rights of the Fort Wayne Jenney Electric Light and Power company to construct and maintain for a period of five years from the first day of July, 1899, all necessary lines of wire, poles, conduits and other appliances along and under the streets of said city that may be required to enable said company to properly execute and perform the conditions of its contract for lighting the streets of said city."

On motion the resolution was adopted by the following vote:

Ayes, 12: Borkenstein, Buhr, Eckart, Ehrman, Gerding, Haag, Hayes, Hench, Hosey, O'Ryan, Poirson, Zurbuch.

Nays, 4: Bauer, Scheid, Schuhler, Wheelock.

DEFINES CITY LIMITS.

Councilman Bauer introduced the following, which defines the boundaries of the city at the present time:

Commencing at the intersection of the center line of Glasgow avenue with the Maumee river, thence south following the center line of Glasgow avenue to its intersection with the center line of Maumee avenue, thence west on the center line of Maumee avenue to the alley between Wabash avenue and Dubois street, thence south following the line of said alley to the center line of Wayne trace, thence northwest following the center line of Wayne trace to the center line of Walton avenue, thence south on the center line of Walton avenue to the center line of Pontiac street, thence west on the center line of Pontiac street to the intersection of the east line of Industrial Park addition, thence south on the east line of Industrial Park addition to the south line of said addition, thence west on the south line of said Industrial Park addition to the center line of Hanna street, thence south on the center line of Hanna street to its intersection at a point where the center line of Richardville avenue extended east would intersect the same, thence west on the center line of Richardville avenue east to the center line of Richardville avenue, thence west on the center line of Richardville avenue, and the same produced west to St. Mary's river; thence northerly following the meanderings of St. Mary's river to its intersection with the south line of Vesey's sub-division of Ewing's out lot No. 15, thence east on the south line of said Vesey's subdivision to the center of Lavina avenue, thence north on the center line of Lavina avenue to the north line of the right of way of the Pittsburg, Fort Wayne and Chicago railroad; thence east on the north line of said right of way to the east line of Swinney park, then north on the east line of Swinney park to the southeast corner of Swinney homestead, thence west to the southwest corner of said homestead, thence north to the northwest corner of the said homestead, thence north to the north bank of St. Marys river, thence westerly, following the meanderings of St. Marys river to the southwest corner of lot 107, Rockhill's second addition; thence southward to the east bank of St. Marys river to a point 500 feet south of Main street, thence west to the west line of the Lake Shore and Michigan Southern railway intersection with Mill creek, thence westward on the north bank of said creek to its intersection with the west line of the right of way of the Grand Rapids and Indiana railway; thence north on said west line to the north line of the old canal property; thence northeast on the north line of the said canal property to a point opposite the southwest corner of lot —, C. Bash's addition; thence north to the center line of Spring street; thence west to a point opposite the center of Jesse avenue; thence north on the center line of Jesse avenue to the center line of Archer avenue; thence east along the center line of said Archer avenue to the center line of Wells street; thence north on the center line of Wells street to a point opposite the north line of Catholic orphan asylum grounds; thence east on the north line of the Catholic orphan asylum grounds to the east line of the right of way of the Lake Shore and Michigan Southern railway; thence south on said east line to its intersection with the center line of Mill road; thence easterly on the center line of Mill road to the west bank of Spy Run, thence following the meanderings of Spy Run to the southeast corner of North Side park, thence west along the south line of North Side park to the alley east of Clinton street, thence south to the south bank of the St. Mary's river, thence easterly, following the meanderings of St. Mary's and Maumee rivers to Columbia street, thence east to the east bank of the Maumee river, thence northerly, following the meanderings of Maumee and St. Joseph rivers to the north line of Lakeside Park addition, thence east on said north line to the east line of said addition, thence south on the east line of said addition to Maumee river, thence south to the south bank of Maumee river, thence easterly, following the meanderings of the Maumee river to its intersection of the center line of Glasgow avenue.

HEALTH ORDINANCES.

The health ordinances prepared by the board of health and city attorney were introduced. They are as follows:

Providing for the establishment of quarantine in the case of the prevalence of infectious diseases. Read twice and referred to the committee on health.

Prohibiting the watering of diseased horses or cattle in public watering fountains. Referred to committee on health after being read a first and second time.

Giving the board of health the right to examine all water supplies of the city and condemn all that are found unwholesome. Read a first and second time and referred to committee on health.

Providing for the establishment of a milk division for the city and giving the city bacteriologist authority to examine the milk brought to the city for sale and distribution. Dairymen must secure a license at $25 a year and have their wagons painted red with their names in plain letters thereon. Read twice and referred to the committee on health.

A BIGGER LICENSE.

Councilman Eckart introduced an ordinance providing that all persons who open temporary business establishments shall pay a weekly license of $250. A penalty of a $100 fine and not more than thirty days in jail is provided.

Chairman Hench, of the health committee, asked for further time to consider the meat and food inspector ordinance and the request was granted.

Better Butter

Some Say

Grape-Nut Butter

WHY DO WE EAT

Sugar, Fat, Starch, Etc.

Nature demands as building materials from which to make a human body, Water, Albumen, Fat, Sugar, Oxygen, and 13 minerals. Grape-Nut Butter contains the Fat, Albumen, Sugar and all of the fine particles of potash, iron, lime &c., &c., just as found in food, for this is food and no artificial substance of any character whatever is permitted in Grape-Nut Butter. It is therefore a more perfect food than ordinary butter, and it's flavor is such that users are universally attracted to it.

Grape-Nut Butter is made by the Postum Cereal Co., Battle Creek, Mich., and sold in tins by all first-class grocers at 10 and 15 cents.

ARE NEARING A SOLUTION.

One Slight Obstacle in the Way.

DIRECTORS CONFER.

Opposed to Being in Bankruptcy.

Within Forty-Eight Hours Affairs of Schell Company Will be Settled.

The affairs of the J. F. Schell Loan and Investment company are still very much unsettled. There is no doubt now that almost every claim has been reported, and it only remains for the directors to determine what action they will take. This morning Messrs. Gruber, Harding, Porter, Antrup, Valentine and Linden were in consultation with their attorneys, but up to noon had reached no decision as to their course hereafterr It is asserted by some attorneys that the reason no action has been taken is because the gentlemen are desirous that the J. F. Schell Loan and Investment company should go into bankruptcy. But they want some creditor to force the concern into involuntary bankruptcy rather than to go into voluntary bankruptcy. There has been no inclination on the part of attorneys of clients who have claims to force into bankruptcy, as they believe that the directors are able to settle every obligation dollar for dollar.

There have been some new suits filed and some judgments have been taken. It is understood that everything in the office has been levied upon and this morning when Constable Bagby visited the institution to levy on property he went away without having found anything which was not already in the hands of some officer or court.

WILL PAY EVERY DOLLAR.

This afternoon THE SENTINEL talked with President O'Rourke and he said that the affairs of the J. F. Schell Loan and Investment company were nearer a solution now than at any time since the trouble commenced.

"Is the company going into voluntary brankruptcy?" asked the reporter.

"No, sir. We are opposed to bankruptcy proceedings and within forty-eight hours everything will be so shaped that I believe the company can safely say that every dollar will be paid. Of course, if we are forced into bankruptcy it would be impossible to proceed on the lines laid down and some creditors would lose. There is only one small obstacle in the way of reaching an agreement and that will be easily overcome. I do not care to state now what course has been agreed upon. It is in line with a suggestion made some days ago."

HOUSES RAIDED.

Constables Visited the Houses of Ill-Fame and Made Arrests.

The constables this morning visited four houses of ill-fame, two on the flats, one on Pearl street, another on Superior and arrested the inmates, fourteen in all. They were taken before 'Squires France, Bullerman, Huser and Tancey and assessed the usual fine.

CORA GOES HOME.

The Girl's Parent's Took Her Back to Magil, Ohio.

Cora Whitright, the fourteen-year-old girl arrested for stealing from Ben Marriotte's home, was arraigned in court this afternoon. Her parents were here from Magil, Ohio, and promised to care for her. The girl promised to be good hereafter and Judge O'Rourke allowed her to return home with her parents.

Attorney General W. L Taylor, of Indianapolis, was in the city today on business connected with the litigation of the Fort Wayne Electric corporation. He represents the General Electric company.

Globe

The Only Exclusive Boys' and Children's Parlor In Fort Wayne.

THE NUMBER of Ladies who have looked through various Boys' and Children's lines in the city do not hesitate to declare that our stock is so far superior to any other line that one would act very unwise to dress their little fellows elsewhere.

If you have not seen our Boys' and Children's Spring line, come and look at it. You will readily admit that the verdict of the other ladies is correct.

Just see our line
CHILD'S VESTEE SUITS 3 to 10 years
at $1.75, $2, $2.50, $3.50, $3.75, $5, $7.50 & $10

Just see our line
CHILD'S BLOUSE SUITS 3 to 12 years
at $2.50, $3.50, $3.75, $5, $7.50 & $10

Just see our line
Child's Double Breast Suits 8 to 16 years
at $1.75, $2, $2.50, $3.50, $5, $7.50 & $10

Just see our line
Child's 3-Piece Suits 12 to 16 years
at $5, $6, $7.50 & $10

Just see our line
Boys' Long Pants Suits 13 to 21 years.
at $5, $6.50, $8, $9.75, $10, $12 & $15

We show all the new things out in Boys' and Children's TOP COATS, CAPS and FURNISHING GOODS. . . . . . .

Bring your Boys' to us and dress them as well as your neighbor.

OUR SALE OF

CONFIRMATION SUITS

Has been the largest ever known in Fort Wayne. If you have not bought your suit, come to headquarters.

$12.00 Given Away

With every purchase of $1.00 or over we will give a key one of which will unlock a box displayed in our window containing $12.00. The first key attached to a tag that unlocks the box MONDAY, MARCH 27th, will receive the money.

GLOBE,

A. K. Hurst & Co.

USE

Ache=Head

FOR

Headache

A pink and white capsule for one dose.

FOR SALE BY ALL DRUGGISTS.

Price 10c-25c.

Carriages repaired and painted at the Wayne Buggy Co. Tel. 1292. 13eodm

Money to loan at 6 per cent. on good first mortgage security.
17eodtf PFEIFFER, Bass Block.

Notice.

The annual meeting of the stockholders of the Allen County Orphans' Home will be held Tuesday, April 4, 1899, at the Home, on the Bluffton road, at 2:30 p. m.

T. E. ELLISON, Pres.
E. A. K. HACKETT, Sec. 28d&w

"Our Nation in War."

We have never before shown such a large assortment of children's suits nor have we ever before offered such values.

SAM, PETE & MAX.

Health is Wealth.

DR. E. C. WEST'S NERVE AND BRAIN TREATMENT

THE ORIGINAL, ALL OTHERS IMITATIONS,

Is sold under positive Written Guarantee by authorized agents only, to cure Weak Memory, Dizziness, Wakefulness, Fits, Hysteria, Quickness, Night Losses, Evil Dreams, Lack of Confidence, Nervousness, Lassitude, all Drains, Youthful Errors, or Excessive Use of Tobacco, Opium, or Liquor, which leads to Misery, Consumption, Insanity and Death. At store or by mail, $1 a box; six for $5; with written guarantee to cure or refund money. Sample package, containing five days' treatment, with full instructions, 25 cents. One sample only sold to each person. At store or by mail.

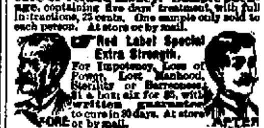

Red Label Special Extra Strength. For Impotency, Loss of Power, Lost Manhood, Sterility or Barrenness, $1 a box; six for $5, with written guarantee to cure in 30 days. At store or by mail.

For sale by Gross & Patless, 94 Calhoun St

Office Phone 551. Residence Phone 1057

Robert Spice,

PLUMBER, STEAM and GAS FITTER.

48 MAIN W. STREET.

LAWN GRASS SEED

Evergreen and cheaper than sod - - - **20c lb**

LAWN FERTILIZER

Clean and convenient as well as cheap **25c for 5-lb. pkg.**

GARDEN SEEDS

In bulk, fresh and true to name. You can save postage and commission by buying of us.

FLOWER SEEDS

We carry a full line. Now is the time to start pansies, asters and sweet peas.

S. Bash & Co.

BRINGS BACK THE LUSTRE! MAKES OLD LOOK NEW!

Monarch Polish

For Furniture, Pianos, Tiling, Hardwood Finish. For sale by all Dealers.

BAIRD BROS. & CO. CLEVELAND, O.

BUSINESS DIRECTORY

DENTIST.

DR. M'ALISTER,

Surgeon Dentist.

Room 8, Second Floor, Schmitz Block.

The Latest IN Ladies' Skirts

Such beauty in Skirts has never been realized as in the latest creation

Gilbert's Super Satin Antique Skirts.

They surpass all other imitations of silk; one can hardly believe that they are not real silk, the deception is so perfect. These goods are mercerized—a new process which make them stronger. They will not tear or stretch—in eleven colors and in fast black.

GEO. DeWALD & CO.

PERSONAL PROPERTY LOANS.

Money Loaned In Small Or Large AMOUNTS.

Without delay and at smallest rates on household goods, pianos, horses and wagons, carriages and other like security on a new easy payment plan.

All business private and confidential.

The property is left in your possession.

It pays to borrow of us.

Give us a call.

INDIANA MORTGAGE LOAN CO.,

Room 3, Arcade. Upstairs.
Open Saturday evenings from 7 to 8:30.

EMMETT MARTIN,

Manufacturer of the

Martin-Back Water Trap,

For cellars and basements, and UNION HEATER for bath. Lathe and all kinds of Machine work. Telephone 379 South.

Corner Hanna and Buchanan.

Dealer in Crock Sewer Pipe. 2-15-m3

MONEY TO LOAN

At lowest rate on furniture, pianos, horses, wagons, carriages, etc., and leave the property in your possession.

Payments arranged on the monthly installment plan or to suit you. Business strictly confidential.

FORT WAYNE MORTGAGE LOAN CO.,

Room 21 Bass Blk., over First National Bank, 77 Calhoun.

Take elevator to fourth floor.

MONARCH Sewing Machine OIL. For Sewing Machines, Typewriters, Fire Arms, etc. The Highest Grade. Get it from your dealer.

Baird Bros. & Co., Cleveland, O.

D. D. WEISELL DENTIST 34 Calhoun St.

DR. GEO. H. FAIRFIELD, Asst.

The Oldest, Largest and Most Reliable Dental Parlors in Fort Wayne.

Teeth Extracted Without Pain.

Set of Teeth	$5.
Gold Crowns	5.00
Porcelain Crowns	5.00
Bridge Work	5.00
Gold Fillings	$1.00 up
Silver Fillings	50c up

VITALIZED AIR FREE.

25 years of reputable practice in Fort Wayne is the unwritten guarantee of our reliable workmanship.

Hours from 8 a. m., to 8 p. m.

EMMETT MARTIN,

Contractor in

Steam and Hot Water Heating, Plumbing, and Electric Wiring.

Cor. Hanna and Buchanan. Telephone 379 South.

SHERIFF'S SALE.

No. 2,630.

In the Superior court of Allen county, State of Indiana.

Charles F. Pfeiffer vs. Joseph H. Didier, et. al.

By virtue of an execution to me directed and delivered by the clerk of said court, in the above entitled cause, I have levied upon and will expose for sale by public auction, at the court house door in said county, between the hours of 1 and 4 o'clock p. m., of the 15th day of April, 1899, the rents and profits for a term not exceeding 7 years, of the following described premises, viz:

The undivided ⅓ of all the following property in Allen County, Indiana, the same being subject to the life estate of Emeline Didier, widow of Frances Didier, deceased, viz:

Lot (61) College addition to the city of Fort Wayne. The north (37 5-12) feet of west (40) feet of lot (61) on the old plat of the city of Fort Wayne. The north (8 5-12) feet of E. ⅔(¼) of lot (61) on the old plat of the city of Fort Wayne, Sub-division one (1) of lot (71) old plat to the city of Fort Wayne. East half of lot one hundred and seventy-two (172) of Lewis' addition to the city of Fort Wayne. Lots 579 and 580 Hanna's addition to the city of Fort Wayne.

And on failure to realize therefrom the full amount of the judgement, interest thereon and costs, I will at the same time, and in the manner aforesaid, offer for sale the fee simple of the above described premises. Taken as the property of the defendant to satisfy said execution.

ALBERT E. MELCHING,
Sheriff Allen County.

15-22-29

P. A. Randall, attorney for plaintiff.

Please Call on Us.

All City Flour 92c large sack.

Best Potatoes 70c bushel.

15 lb. pails Jelly, 35c pail.

Fancy Mixed Coffee, 14 and 17c lb

9 bars Gloss, Globe and Star Soap 25c. 3 lb. can Wax Beans 5c can.

E. Lewis Street Cash Store,

S. GANZER, Prop.

Read the EVENING SENTINEL and secure an elegant premium.

Stearns Cardinal Virtues

The cardinal virtues of a good wheel, are
—strength
—ease of propulsion
—beauty.

The '99 Stearns is not lacking in one of these—a beautiful wheel — scientifically strong — marvelously easy-running—made in every part so as to combine the greatest strength with lightness and therefore speed—withal it's a handsome bicycle.

We are talking truths. See for yourself.

1899 price, $50.

MARION BLACK,

134 Calhoun Street.

FALLING HAIR RESTORED

by warm shampoos with CUTICURA SOAP, followed by light dressings with CUTICURA, purest of emollients and greatest of skin cures.

This treatment will clear the scalp and hair of crusts, scales, and dandruff, soothe irritated, itching surfaces, stimulate the hair follicles, supply the roots with energy and nourishment, and produce luxuriant lustrous hair with clean, wholesome scalp.

Sold everywhere. POTTER D. AND C. CORP., Sole Props., Boston. "How to Produce Luxuriant Hair," free.

HIDDEN BEAUTY

is often revealed in the human face by the removal of some disfiguring skin disease, pimples, eczema, tetter or erysipelas. To do this quickly and make the skin smooth and healthy use

Heiskell's Ointment

To keep the complexion clear, fresh and beautiful, removing all minor blemishes, use constantly

HEISKELL'S SOAP.

It is soothing and healing in its effect. Ointment, 50c, Soap, 25c. All druggists. Johnston, Holloway & Co., 531 Commerce St., Phila.

EBERSOLE PIANOS

Have no equal in tone.

FRANK B. LONG,

119 Calhoun Street.

OUR HATS

Eclipse all others in

Style and Quality.

Spring Styles now in.

WM. MEYER & BRO.,

80 and 80½ Calhoun St.

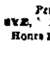

PARKER'S HAIR BALSAM

Cleanses and beautifies the hair. Promotes a luxuriant growth. Never Fails to Restore Gray Hair to its Youthful Color. Cures scalp diseases & hair falling. 50c, and $1.00 at Druggists

DR. BULSON

Announces the removal of his office to His Residence,

65 W. WAYNE STREET.

Practice limited to diseases of the EYE, EAR, NOSE AND THROAT

Hours 10 to 4. Telephone Main 413.

LOCAL NEWS.

Robert Teal, of Indianapolis, is in the city.

John Aber, of Auburn, was a Fort Wayne visitor yesterday.

Dr. J. W. McCausland will return this week from his western trip.

Mrs. Will Reitze entertained the Tuesday Social club yesterday afternoon.

A. L. Searles has returned from Denver, Col., much improved in health.

Mrs. C. M. Dawson and Mrs. C. B. Woodworth returned last evening from Chicago.

Mrs. Jose Lohman will entertain the Hebrew Ladies' Benevolent society Thursday.

Miss Angeline Chapin left at noon today for Toledo to attend the funeral of a cousin.

Dr. Crull, made a business trip to Kendallville, yesterday, and returned this afternoon.

Clark Steiman has returned from a business trip to Chicago, where he has been for the past week.

P. O. Emmel, who has been traveling for the Frank B. Long piano house, has taken a city position with the firm.

Mrs. J. H. Swegman, who has been visiting friends and relatives here, returned to her home in Delphi, Ind., this morning.

Miss Green, of the county treasurer's office, is not able to attend to her duties at that place on account of the illness of her mother.

Mr. and Mrs. Z. T. Heffner, of the east yards, have returned from Ohio, where they attended the funeral of Mrs. Heffner's father.

Mr. and Mrs. John Hanna left Fort Wayne yesterday for Muskegon, Mich., to attend the Keel-Robertson wedding, which occurs today.

The ladies of the Wayne Street M. E. church will serve meals from Thursday noon until Saturday noon, for the benefit of teachers and their friends who visit the city.

Miss Daisy Lerch, of South Clinton street, entertained Monday evening in honor of Miss Marjorie Sheffield, who will soon leave for St. Louis to make her future home.

Miss Renie, daughter of Mr. and Mrs. George Pappouden, of Wagner street, entertained a number of her little friends Tuesday afternoon, the occasion being her sixth birthday.

N. T. Farman & Co. have been awarded contracts for the erection of a residence for George F. Felts at the corner of Webster street and Woodland avenue, for $3,000, and one for Dr. Drayer, to cost $3 300.

The ladies of the Friendship club met at the home of Mr. and Mrs. Charles Fulmer, on Gay street, yesterday afternoon and had a quilting party. In the evening, the gentlemen of the club were there for tea.

J. Franklin Bloom has resigned his position at the Lehman clothing store and today left for his home at Knox, Ind. In a short time Mr. Bloom will make his debut on the vaudeville stage and will appear at Robison park this summer.

At their meeting Friday night the Elks will hold their annual election of officers. Action also will be taken on an invitation, which the Muncie lodge has extended, asking their attendance upon a street fair which the order will give in that city.

THE SENTINEL was in error regarding the recent dinner party at the Randall hotel. The event was given in compliment to Mr. and Mrs. Ohneck by a number of their friends, who came as a surprise party and passed the evening very pleasantly.

Mrs. Mary McLaughlin, who was adjudged insane last week was yesterday removed to the Richmond asylum for the insane. There was a little trouble in getting her to consent to be removed which was finally overcome and she quietly accompanied Matron Mayhew of Hope hospital and Deputy Sheriff Snyder.

Louis Heilbroner left over the Wabash last evening for St. Louis to meet his friend, M. S. Robison. He will probably accept the secretaryship of the St. Louis base ball club. Mr. Heilbroner has been the popular manager of the Robison park theatre and it was his efforts that made it rank with the best of its kind in the country.

Regarding the EVENING SENTINEL'S premium offer, samples of the same have just been received and are now on exhibition at our office. The work is first class in every respect, and we feel that we are not overstating its merits when we give it our cordial commendation. Friends interested in examining the work are invited to call and see the samples.

The people who live near the corner of Barr and Wayne streets who have lost their dogs through the poison fiend, will be interested in a discovery made by George Loesch. He found a piece of meat on the lawn east of the postoffice which had the appearance of having been chewed. He took it to his store and analyzed it, finding a large amount of arsenic in it. Further investigations will begin at once.

J. Q. Neptune, of Decatur, was in the city last evening.

H. M. Butler and J. W. Walker, of Indianapolis, are Fort Wayne visitors today.

Miss Hoffman is expected home from Wellesley this week to spend Easter with her relatives.

Mrs. C. J. Whitney, who has been visiting Mrs. B. Hall, of Spy Run avenue, left for her home at Defiance, Ohio, this afternoon.

Mrs. G. W. Louttit and Mrs. Ridenour went to Wabash today to attend the mid-year meeting of the W. C. T. U. executive committee.

The following building permits have been issued: Reinking & Walke, to build an addition to the residence on lot 1, Rockhill and Nelson's addition, cost, $720; K. Kline, to remodel his dwelling on lot 2, Oakley's addition, cost, $150.

Ex-Judge O. W. Whitelock, of Huntington, was in Fort Wayne yesterday afternoon on business connected with the mortgage held by the Madison avenue National bank of New York against the New Aveline and Broadway property owned by the late R. T. McDonald. Mr. Whitelock and S. E. Cook, of Huntington, represent the bank.

STILL ENLISTING.

Two Detachments of Recruits Left Fort Wayne Yesterday.

Eight recruits for the regular army infantry service left over the Nickel Plate yesterday afternoon for the barracks at Columbus, Ohio, and three more followed them at midnight. The men who went yesterday were Leander Johnston, Walter Cretcher, Arthur B. Goessman, Joseph E. Kickley, George H. Schuman, Marion F. Droud, James Reading, William M. Miller, Wm. G. Hoffman, Samuel A. Aukney and Albert W. Aukney. This brings the total enlistments here up to thirty, and Lieutenant Stogsdall says they are all young men of high grade and will make excellent soldiers. Miller was a member of the Twenty-eighth battery, and the Aukney brothers saw service in the One Hundred and Fifty-seventh Indiana. A telegram from the war department last evening ordered Lieutenant Stogsdall to receive no more enlistments for service in the Philippines, but that preferences for service in Cuba or Porto Rico would be respected to the fullest extent practicable.

Painful Accident.

Mrs. Rupley, of 39 Melita street, met with a very painful accident this morning. She was walking along the sidewalk when she slipped and fell, breaking the left thigh bone. The ambulance was called at once and the injured woman was conveyed to St. Joseph's hospital, where the fracture was reduced by Drs. Myers and Nieschang. A late report says that the patient is resting easily.

Why Women Are Nervous.

[British Medical News.]

The frequent cases of nervous prostration or utter collapse of the nervous system under which women "go all to pieces," as the saying is, have caused much thought and investigation on the part of physicians.

Certain inorganic substances are well known to cause various forms of nervous diseases which are readily traced to the poisons producing them. Further research leads to the belief that alum is a prevailing cause of so-called nervous prostration, for the symptoms it produces on the nervous system after its absorption into the blood are very remarkable indeed. Experiments physiologically made upon animals by Orfila, Professors Hans Mayer, Paul Seim and others, show that alum frequently produces no visible symptoms for many days after its introduction into the body. Then follow loss of appetite and other alimentary disturbances, and finally a serious prostration of the whole nervous system. The most prominent physicians now believe that "nervous prostration" and many affections of the nerves from which both men and women suffer are caused by the continued absorption of alum into the system.

It is probable that many medical men are unaware of the extent to which salts of alumina may be introduced into the body, being under the impression that the use of alum in bread is prohibited. Alum, however, is still used surreptitiously to some extent to whiten bread and very largely in making cheap kinds of baking powder. In families where baking powder is generally used great care should be exercised to procure only those brands made from cream of tartar. The alum powders may generally be distinguished by the lower price at which they are sold.

Don't forget to attend the sale of the Japanese Fair Co. collection at 7 East Columbia Street going on now. 28:2

Sailor suits for children, ages 3 to 9 years, will be the correct thing this spring. We show more sailor suits than the balance of the stores here combined. New styles arriving daily. Prices, $3 95, $3 45, $3 95, $5 95. See them.

SAM, PETE & MAX.

Miss Kittie R. Williams and Miss Isabel Cooper, of Lima, are visitors in the city.

W. L. Taylor, of Indianapolis, attorney general of Indiana, is registered at the New Aveline.

The Ladies' Mite society of Christ's Evangelical Lutheran church, is preparing for a bazaar to be held the second week in April.

THEY RIDICULE IT.

Many People Ridicule the Idea of an Absolute Cure for Dyspepsia and Stomach Troubles.

Ridicule, However, is Not Argument, and Facts are Stubborn Things.

Stomach troubles are so common and in most cases so obstinate to cure, that people are apt to look with suspicion on any remedy claiming to be a radical, permanent cure for dyspepsia and indigestion. Many such pride themselves on their acuteness in never being humbugged, especially in medicines.

This fear of being humbugged can be carried too far, so far, in fact, that many people suffer for years with weak digestion rather than risk a little time and money in faithfully testing the claims made of a preparation so reliable and universally used as Stuart's Dyspepsia Tablets.

Now Stuart's Dyspepsia Tablets are vastly different in one important respect from ordinary proprietary medicines for the reason that they are not a secret patent medicine, no secret is made of their ingredients, but analysis show them to contain the natural digestive ferments, pure aseptic pepsin, the digestive acids, Golden Seal, bismuth, hydrastis and nux. They are not cathartic, neither do they act powerfully on any organ, but they cure indigestion on the common sense plan of digesting the food eaten thoroughly before it has time to ferment, sour and cause the mischief. This is the only secret of their success.

Cathartic pills never have and never can cure indigestion and stomach troubles, because they act entirely on the bowels, whereas the whole trouble is really in the stomach.

Stuart's Dyspepsia Tablets taken after meals digest the food. That is all there is to it. Food not digested or half digested is poison, as it creates gas, acidity, headaches, palpitation of the heart, loss of flesh and appetite, and many other troubles which are often called by some other name.

They are sold by druggists everywhere at 50 cents per package. Address F. A. Stuart Co., Marshall, Mich., for little book on stomach diseases, sent free.

An Interesting Event.

Tomorrow afternoon, at half past three, Prof. Nesbitt will give a free lecture, opening the last term of conversational French he will give in Fort Wayne. Prof. Nesbitt had not intended to alter the schedule of his western tour, but there has been such unanimous and persistent demand from pupils and their friends that he finally consented to give one more five weeks' course. He guarantees a practical speaking knowledge in five weeks without any home study, and many who were naturally sceptical are now enthusiastic in praising and wondering at the results obtained. Nearly two hundred pupils have attended the classes in Fort Wayne, and there is not a single one who says that "it can't be done." The new term begins on Monday, but pupils will be enrolled at the free lectures to be given at half past three tomorrow afternoon in the classrooms in the Odd Fellows' building, Calhoun street. 28-2t

The clocks we are giving away will cost us a lot of money. Lotteries are much cheaper, but we don't believe in them.

SAM, PETE & MAX.

G. Schmidt has removed his merchant tailoring establishment from 70 E. Main to 57 E. Berry, and has on hand a full line of spring and summer goods at low prices. 27tf

There is no law against giving presents to your customers. If there was we'd save a pile of money, as the clocks we are giving away are expensive.

SAM, PETE & MAX.

Look for our premium ad.

ARRIVED!

Spring Jackets, Capes, Silk Shirt Waists, Suits, Skirts and Underskirts.

Silk Capes $1.20; Wool Capes 59c; All-Wool Jackets $1.50; Sateen Skirts 49c; Brocaded Skirts 95c; Silk Shirt Waists $2.75; Cheviot Suits $3.00; Confirmation Suits $3.00; Men's $3.50 Shoes 79c. See our Bicycles and fine display of Spring Hats

THE FAIR, 4 and 6 Harrison St.

THE LATEST!

Our first millinery opening has been a great success. If in need of an Easter hat or bonnet, please call at THE LATEST, 157 Calhoun St.

WANTED.

WANTED—Experienced saleslady at C. J. Welker's 118 Calhoun street.

WANTED—A girl for general housework, apply at once to 23 Douglas avenue.

WANTED—A cook; references required. Apply 47 West Wayne street. 24tf

WANTED—Young girl for house work. Apply to Mrs. Carl Gaible, 8 Webster St. tf.

WANTED—Any kind of machinery to repair. Frank Frary, machine shop, North Barr street. 28-1m

WANTED—If you want to borrow money see "ad" on first page, first column. Room 3, Arcade, upstairs. 13tf

WANTED—Second girl; must come well recommended. Apply to Mrs. Bulson, 55 West Wayne street. 18tf

WANTED—A girl for general housework; washing and ironing, no cooking, at 76 West Jefferson street. 29tf

WANTED—Prospective buyers of real estate to notice "for sale" advertisements below, offered by W. E. Doud, agent. 7tf

WANTED—Men; our illustrated catalogue explains how we teach the barber trade in eight weeks, mailed free. Moler Barber College, Chicago, Ill. 25t12

WANTED TO RENT—Two or three furnished rooms. Complete for light housekeeping. Call or address, G. Strieby, No. 11 West Jefferson street. 29t2

WANTED—General agents to sell white and fancy rubber collars, fancy goods entirely new; exclusive territory allowed. M. & H. Mfg., Co., Springfield, Mass.

WANTED—Active man to travel for large manufacturing house and appoint agents, $18 weekly and expenses. State age and references. Address Globe Co., 723 Chestnut street, Philadelphia, Pa. 27-3t

WANTED—Special representatives—Men and women; absolutely new, six volumes United States history, 2,500 pages 3,000 illustrations, authentic, elaborate. Includes colonial expansion and Spanish American War; liberal inducements, permanent employment. No capital required, settlements weekly. Jones Brothers Publishing Co., Y., 111 Longsworth St., Cincinnati, O. 28t3

SITUATION WANTED—By married gentleman to drive team, timekeeper, watchman, or any kind of manual labor, sober, and good reference. Call or address D. H. W., 46 Brookland avenue. 27-3t

FOR SALE.

FOR SALE—A good spring wagon, cheap. Call at 251 West Main street. 25t2

FOR SALE CHEAP—A second hand baby cab. Call at 114 West Williams street.

FOR SALE—On East Wayne, six blocks from Calhoun, house and lot, price $1,450. Val Rocholl. 4tf

FOR SALE—Farm of 80 acres, good buildings; Lake township; court sale. Apply W. E. Doud, agent. 7tf

FOR SALE—Two houses on Garden street, at a great bargain; water and gas in both. Call at 60 Garden street. 15tf

FOR SALE—Two lots on South Calhoun St.; $1,300 each; size of lots 40x150; Nos. 4 and 5 Park Place. Val C. Rocholl. 8tf

FOR SALE—If you want money on personal security see "ad" on first page, first column, Room 3, Arcade, upstairs. 13tf

FOR SALE—Eighty acre farm, will take a small property in as part payment; 6 miles from city; $3,800. Val Rocholl. 8tf

FOR SALE—A nice six-room cottage and 45-foot lot; owner will lose it if not sold in next 10 days. W. E. Doud, agent. 7tf

FOR SALE—Three nice flats, rents at $540 per year; will sell at $6,000; one of the best locations in the city. W. E. Doud. 7tf

FOR SALE—Either of three cottages, 119 W. DeWald, 178 W. DeWald and 16 Miner St.; belong to estate; must go. W. E. Doud. 8tf

FOR SALE—A new modern house, eight rooms and bath, on south side; paved street; owner leaving; this is a bargain. W. E. Doud. 7tf

FOR SALE OR TRADE—The residence N. E. corner Superior and Clinton streets, for particulars call at 39 E. Superior street or 120 Wells street. tf.

FOR SALE—Elegant shady building lot two blocks south of Belt line, on Webster; lot 43x150 feet; all sewers and walks made; price now $1,100. W. E. Doud. 7tf

FOR SALE—Nearly new 9 room residence, 2 blocks south of Belt line; over 70 feet front with barn and fruit; must sell; price $2,100, reduced from $3,300. W. E. Doud. 8tf

FOR SALE—Three choice corner lots, located in west end, elegant for double houses or flats. For prices and terms call on Val Rocholl, 23 Court St. Telephone 49. 8tf

FOR SALE—Either of four choice in-lots and corner lots on South Harrison street, on pavement; one of the most popular south side streets; prices confidential. W. E. Doud. 7tf

FOR SALE—Will exchange a good residence and full lot in west end, fine locality, worth $4,000, for better house and smaller lot and will pay good difference. W. E. Doud, agent. 7tf

FOR SALE—A 80 foot lot, with good eight-room residence, electric lights and water, in west end, reduced to $3,500 if sold before April 1st. Lot alone is worth $3,000. W. E. Doud. 7tf

FOR SALE—Or trade—3 acres and buildings, small fruit of all kind, one mile from city. I also have farms from 30 to 700 acres for sale or trade. S. Friestoffer, 5 and 6 Bank Block. 14tf

FOR SALE—No. 128 Wilt street; 6-room frame; lot 25x100 deep. Price, $1,050; $200 down, balance monthly. Val C. Rocholl, 23 Court St. Telephone 49. The above house have recently been painted and papered. 8tf

FOR SALE AND TRADE—A lot of the best farms in Allen and other counties from 2½ up to 700 acres at rock bottom prices. Also a lot of city property at bargains. Money to loan at 6 per cent, and upwards. It will pay you to investigate these before you buy or trade. D. Kump, 44 Bank Block, Fort Wayne, Ind. 22tf

FOR SALE Real Estate Bargains—Five room cottage, East Leith street; 5-room cottage, Forman street; 7-room house, modern, Hendricks street; 9-room house, modern, Columbia avenue; 10-room house, modern, Force street. Vacant lots in all parts of the city. Prices from $50 up. Improved farms at low prices. Money to loan at lowest rate of interest. L. J. Roblys, Room 22 Bank block. 1tf

FOR SALE—OR EXCHANGE—Well built 5 room house, large barn and out buildings, lots of fruit and about 10 acres of fine garden land in Payne, O., only about five minutes walk from depot, suitable for an allotment with poultry and egg business; will exchange for merchandise, building lots, farm, or dwelling house, will answer. Address E. Finch, Payne, Ohio. 20t2

PROFESSIONAL.

DOCTOR MARY WHERY,
PHYSICIAN AND SURGEON
Office and Residence 26 Madison Street.
Specialty:—Diseases of Women. Telephone 477.
Office hours 9 a. m. to 2:30 p. m. and 1 to 4 p. m.

J. F. ZIMMERLY & CO.,

Practical Plumbers,

Gas and Steam Fitters.

NO. 141 CALHOUN STREET.

A. Hattersley & Son

PLUMBERS, STEAM AND GAS FITTERS.

48 E. Main Street.

Fort Wayne, Indiana.

"Our Nation in War."

FOR RENT.

FOR RENT—The beautiful house 219 Madison street. Apply to Fred J. Hayden, 68 Barr street. 28t2

FOR RENT—Storeroom at 26 West Main, also house at 14 West Wayne. Inquire at 41 W. Wayne St. 1tf

FOR RENT—Two nicely furnished rooms, suitable for four young men; 123 W. Jefferson street. 9tf

FOR SALE—If you want a bargain in real estate call on Val Rocholl, 23 Court street. Telephone 49. 8tf

FOR RENT—If you want money on household goods see "ad" on first page, first column. Room 3, Arcade, upstairs. 13tf

FOR RENT—Furnished rooms, gentleman; modern conveniences, central, moderate price. Address, 12, Sentinel. 21tf

FOR RENT—Houses Nos. 2 and 4 Emily St.; newly papered and painted. Apply at once. S. H. Moellering, 59 Murray St. 24-25-27-29

FOR RENT OR SALE—81 acres land, with house and barn, two miles from court house. Apply to Fred J. Hayden, 68 Barr street. 28t2

FOR RENT—Farm of one hundred and twenty acres, fitted for dairy; good buildings and in good condition. Apply at 13 West Butler street. 28t3wt1

FOR RENT—Furnished room and board; a nicely furnished parlor room with table board for two gentlemen or man and wife; hot and cold water and bath room included. 23 Hanna street, corner Washington. 22-1m

FOR RENT—Lodge rooms, third floor over 107 and 109 Calhoun street; also nice dancing hall on fourth floor of same building for rent on any Saturday evening at very reasonable price; for particulars telephone 1032 or inquire on third floor of building any afternoon from 1:30 to 3. 10tf

FOR RENT—No. 256 Walton avenue; store room 209 Calhoun; Dwellings, No. 40 Breckenridge St.; 14 Ida ave.; 92 Hough St.; 290 St. Mary's ave.; rooms, 63 W. Superior St.; 3 Brookside ave.; 290 W. DeWald St.; rooms, 38 Walkins St.; 120 Home Ave.; 16 W. DeWald St.; 234 W. Washington. Shrader & Wilson, first floor, 7 Court street. 29-tf

LOST.

LOST—A pair of Silver eyeglasses on Calhoun street between Pittsburg railway and Baker street. Finder please return to Sentinel office. 28-2t

LOST—A small lady's silver watch; finder will receive a liberal reward for the return of same by leaving at the Model Steam Baking Co., 99 Maumee avenue. 29t2

Wall Paper

When it comes to papering that room of yours you want something **NEW** and **UP-TO-DATE**. We have the largest variety of patterns in the city, so come to us.

Don't buy where you can find only a limited number of patterns to select from.

You can buy your Paper cheaper of us than anywhere else.

Call and see the 50c paper we are closing out at 15c.

Pressed Friezes that match different shades of Ingrain that retailed for 50c a yard, we are now selling for 15c a yard.

Keil & Keil,

116 Calhoun St.

Buy Your Paint

By Years and Square Yards.

Not Gallons.

Best Paint Sold.

Beautiful in Finish.

Permanent in Color.

Absolutely Pure.

Unequalled in Durability.

Great in Covering Power.

F. M. SMITH & CO.,

Sole Agents,

Phone 204. 22 Calhoun St.

HERE TO STAY!

. . . NO PAIN . . .

TEETH EXTRACTED WITHOUT PAIN

With our late improved method we will give $50.00 for any tooth we cannot extract without pain.

I had 26 teeth extracted without pain or bad after effects at the Boston Dental Parlors.
Mrs. B. T. WEBB.

22-k Gold Crowns	$4 00
Porcelain Crowns	3.50
Gold Fillings	75c up
Silver Fillings	25c up
Set of Teeth	4.00
Best set of Teeth (S. S. White)	$7.00

No charge for painless extracting when teeth are ordered.

We are the only office in Fort Wayne that gives a protective guarantee for 10 years with all work.

Boston Dental Parlors,

Phone 203 main. 74 CALHOUN ST.
Open until 8 p. m. Sundays, 4 p. m.

C. J. Welker,

Schmitz Block. 118 Calhoun St.

Special Easter Glove Sale.

Ladies' two clasp Kid Gloves—modes, tans, green, red, white and black—the regular dollar kind, at 75c a pair.

Ladies' two-clasp Kid Gloves, in all the new spring shades, $1.00; worth $1.25.

EASTER CORSETS.

600 Pairs Ladies' Corsets to sell at 50c. They look like dollar corsets—in all shapes and lengths. They are beauties. Colors—pink, blue, white, drab and black. Don't fail to see them.

At $1 00 we carry a full line of Henderson Corsets in all styles and lengths, also other popular makes.

We are showing the choicest line of Ladies' Calico and Percale Wrappers in the city at 69c, $1 00 and $1.25.

The Evening Sentinel.

BY E. A. K. HACKETT.

WEDNESDAY, MARCH 29, 1899.

TONIGHT.

Gospel Services—At Plymouth Congregational church.

Helping Hand Mission Meetings—Every night at No. 16 West Columbia street.

Volunteers of America—Gospel meeting at armory, 228 Calhoun street.

Religious Meeting—Hanna Street Baptist Mission.

Gospel Services—Grace Reformed church. Sermon by Rev. McGaw.

Special Gospel Lenten Services—Rev. L. J. Mutschman at Christ's Evangelical Lutheran Church, corner of Jefferson and Webster streets.

Theosophical Society — Regular meeting in Vorderhark hall

Lodges— Mechecannochqua Tribe, No. 106, I. O. R. M.; Concordia, No. 228; I. O. O. F.; Eden Lodge, No. 1, Adam's Royal Sons; Wayne Council, No. 35, Jr. O. U. A. M.; Degree of Honor, No. 26; Hibernian Rifles; Maumee, No. 50, A. O. U. W.; Fort Wayne, A. O. U. W. No. 19.

Masonic Temple—Attractions for the week: Waite Opera company.

DENMARK, also, wants a slice of the China pie, and talks about sending a warship there to enforce her demands. Unless Russia undertakes to support her interests, the warship will not frighten anybody. With so many greedy nations eager for the partition China has little chance of maintaining her integrity.

IT is comforting to know that England and France have reached an amicable settlement of their African controversy by a division of territory. It is within the realms of the possible, however, that new difficulties may grow out of the near neighborhood of each to the other. France has assumed a heavy burden and is in no such condition as England to suppress uprisings of the blacks.

IN THE enormous loss from conflagration in the United States the value of human life does not appear. Until recently juries in New York were limited to a maximum of $5,000, but none is now fixed by law. At $5,000 each the lives lost at the Windsor hotel represent over $300,000. At the burning of a Brooklyn theater 304 persons perished, and that is equivalent to $1,520,000. The frequency and destructiveness of conflagrations in this country are no credit to American intelligence.

AS THE modern reader picks up his paper to learn the news of the same day at Manila, says the New York Advertiser, he hardly realizes what a difference the telegraph has made in the making and marring of men's fortunes. A mistake is far more fatal now than it was in the days of old. As Sir John Seeley has pointed out, Napoleon's career would have ended in Egypt had immediate publicity been possible, and the responsibility been brought home to him. Nelson had destroyed his fleet, he had lost 6,000 soldiers, and he was deserting an army he could not bring away. Before France knew the fact, he had won her heart with fresh victories, gained with fresh soldiers. Similarly the real truth concerning the terrible Moscow campaign was not understood for months. Even the result at Waterloo was not definitely known in London, a few hundred miles away, till four days later; for the Morning Chronicle of June 22d, under the heading, "Total Defeat of Bonaparte," began its dispatch: "We stop the press to announce," etc. The modern reader would not buy his paper could he not hear of even trivial occurrences the day after they happened; and while an old fashioned general would be deciding what to do next, the modern one would be hopelessly condemned by the world and recalled by his government.

COLONEL EGBERT, who was killed in Sunday's battle, made a splendid record in the civil war and before Santiago, being wounded in each war, besides doing gallant service in Indian campaigns. His fearlessness was shown at Bethesda Church, Va., where he received a painful wound, and in leading his men up San Juan hill he was shot through the left lung. For his gallantry he was made a colonel in the regular army and assigned to the command of the Twenty-second infantry, whose colonel, Charles A. Wickoff, was killed in that charge. Although still suffering from his wound, he sailed on the first of February for Manila. He died the ideal death of the soldier, at the head of his regiment.

BRAVE AMERICAN SOLDIERS.

It has been real war in the Philippines. As far as fighting qualities are concerned the Filipinos are superior to the Spaniards, displaying the same reckless courage as the fanatical dervishes in the Soudan and using better judgment. The resistance offered to the American advance explains why Spain, with her superior force of regulars, was unable to suppress an insurrection except by the bribery of native leaders. After the savage fury of Aguinaldo's soldiers, who frequently rushed from their entrenchments to meet the oncoming Americans, it cannot be said that we have engaged in the cruel slaughter of weaklings. It is only because of the exceptional powers of endurance, the relentless determination and steadiness of the Americans, that they were able to force the rebels from their strong positions. As the details of the movements of the different American commands are read it is impossible to withhold from the rebels great credit for their magnificent courage until the inevitable panic followed the apparently resistless nature of the charging lines. Such indifference to volleys that swept over the open fields across which the western volunteers and the regulars charged with unfaltering fury, would have demoralized the best trained troops of Europe. Opposition to men who were so clearly in earnest and who meant to capture the earthworks if any should survive the hail of bullets, was bound to give away at last. That the rebels scattered and fled in disorder at every charge is proof of their courage in holding their lines until orderly retreat was impossible and it was every man for himself.

In the small number of battles in Cuba the volunteers who shared the glory of the field with the regulars were mostly eastern men. Here they revealed a characteristic which filled the foreign military observers with wonder and enthusiasm. This was the independent and individual excellence of the soldiers—their obvious interest in the fighting, not merely as parts of a machine, but as persons with distinct motives. They understood and every man rushed at the problem regardless of the machine. This initiative, the highest of all possible soldier qualities, is admitted to be the peculiar possession of the American soldier, volunteer or regular. That it is the product of our political institutions, the natural result of democracy which promotes the expansion and sense of responsibility of the individual, is beyond a doubt.

In the battles of the Philippines the volunteers engaged on the American side are western men—from Oregon, Washington, Colorado, Montana, California, Utah, Wyoming, the Dakotas—and they reveal the same rare quality. Without this American victories would be fewer because of the nature of the battlefields, on which the movements of a great fighting machine like a European army would be impracticable. It is this that has made of the American a better fighter under Indian methods than the red man himself.

TO CURE A COLD IN ONE DAY
Take Laxative Bromo Quinine Tablets. All druggists refund the money if it fails to cure. 25c The genuine has L. B. Q. on each tablet

"Our Nation in War."

FILE A SCHEDULE

Of the Electric Corporation's Liabilities and Assets.

The Direct Liabilities Are in Excess of $900,000—Assets Less Than $775,000.

Late Tuesday afternoon C. H. Wordon, president, and C. C. Miller, secretary and treasurer of the Fort Wayne Electric corporation, filed with United States Commissioner Logan a statement of the liabilities and assets of the defunct corporation. The schedule embraced an itemized statement of the assets and liabilities, a list of the creditors and the amounts of their claims, and an accurate statement of every piece of property owned by the corporation. A summary of the liabilities and assets is as follows:

DIRECT LIABILITIES.

Taxes due states, districts, counties and municipalities	$ 6,046.67
Wages (in claims exceeding $100)	32,080.01
Secured claims	327,035.40
Unsecured claims	311,063.92
Total direct liabilities	907,683.58

CONTINGENT LIABILITIES

Unsecured claims held as collateral	$ 264,300.00
Notes and bills that should be paid by other people	228,060.74
Accommodation paper that should be paid by other people	166,001.81
Total contingent liabilities	$ 598,625.43
Total liabilities	$1,506,429.81

ASSETS.

Real estate	$ 100,0[illegible].00
Cash on hand	191.01
Bills, notes and securities	21,035.00
Books, etc	155.60
Machinery, tools, etc	174,818.[illegible]0
Other personal property	285,812.00
Debts due	132,988.00
Stocks and bonds	90.00
Insurance policies	3,204.00
Deposits in banks	1,385.00
Deeds and papers	100,000.00
Total assets	$ 773,051.00

It will be seen that considering only the direct liabilities there is a shortage of $134,743, but add together all the liabilities there is a shortage in excess of $800,000, just as was claimed by the New York and Providence firms which commenced bankruptcy proceedings. Now that the schedule has been filed, the United States court can order property sold at any time.

PETITION TO SELL.

Samuel Morris, one of the receivers of the company, was this morning circulating a petition among the creditors of the corporation which requests the referee to allow the receivers to proceed immediately with the sale of the works. The petition sets fourth that the institution is now being conducted at a loss and unless sold immediately the creditors will suffer by a loss of business and valuation in property. The attorneys of the many creditors signify a willingness that the sale should be made as soon as possible and most of them are signing the petition, which will be presented to Referee Chapin tomorrow. Should the referee grant the petition he will immediately set a time for the sale and it will be unnecessary to await the appointment of a trustee. The indications today are that the Fort Wayne Electric works will be sold within a very few weeks.

TAKEN TO CHICAGO.

Sergeant Royan Came After Frank Landahl and Took Him Away.

Frank Landahl, the man arrested by request of the Chicago police, was taken back to the "Windy City" at noon today by Sergeant Royan, of the Chicago detective force. Landahl was not an embezzler, but was wanted for securing money on false pretenses. Sergeant Royan brought requisition papers with him, but they were unnecessary, as Landahl was willing to return without making any trouble. To a SENTINEL reporter the sergeant expressed the belief that Carter Harrison would be reelected mayor of Chicago.

A CLASH.

Between American Sailors Over the Sampson-Schley Controversy.

KINGSTON, Jamaica, March 29.—The crews of the American fleet ashore on leave started rioting among themselves last night over an old feud about the flagship New York's absence from the fighting at the battle of Santiago de Cuba. The trouble lasted over two hours before the officers and police succeeded in suppressing it. Several men were slightly wounded, and Green and Armstead, of the Texas, were most seriously injured. The former had his bowels ripped and the latter was twice stabbed in the side. Both men are in the hospital, where they are pronounced to be in a dangerous condition.

The wounds were inflicted by a colored man named Johnson, also of the Texas, who is a Jamaican born. He was surrounded by the police, and is now in double irons on board his ship.

STARTING HOME.

One Hundred and Sixty-first Indiana Leaves Havana.

HAVANA, March 29.—10:50 a. m. The secretary of war, Gen. Russel A. Alger, left here this morning for Cienfuegos. The transport Ingalls will meet him there. General Alger did not spend any time in Havana, only driving hurriedly through the city.

The One Hundred and Sixty-first Indiana regiment, with band playing, marched from Buena Vista to Havana this morning, and will embark today on board the United States transport Logan. The men are now in the streets buying souvenirs.

Were Running the Town.

DALLAS, Texas, March 29.—Robert Lynch and Robert Finch, two prominent citizens at Brandon, a small town near here on the Cotton Belt railroad, have been shot and killed while trying to "run the town." They were drunk and proceeded to shoot out the lights. Constable Bob Hondes tried to arrest the men, they resisted and the shooting became general. After the smoke cleared away Lynch and Finch were found dead.

His Fingers Mashed.

Frank Hatch, a driver employed by the Keely brewery, had his hand fractured severely while handling a barrel of beer this morning. The barrel slipped from his fingers and fell upon them fracturing several of the bones. Dr. Nieschang reduced the fractures and dressed the hand.

Last evening on returning from a call Mr. and Mrs. M. F. Gay, of 28 Euclid avenue, were surprised to find their home full of friends who had come to have a good time. The evening was spent in games and music, and at a late hour lunch was served.

CASTORIA

For Infants and Children.

The Kind You Have Always Bought

Bears the Signature of Chas. H. Fletcher.

Enter the International Business College, Monday, April 3rd, the beginning of the spring term. 25,29,1

$10,000.00 to loan on first mortgage security on city property. Will be loaned in sums of $1,000.00 and upwards. Inquire of Barrett & Morris, 36 East Main St., city.

Commencing Monday, April 3d, the Edmund Electric Construction Co., will have their office open evenings from 7 to 8:30 p. m. Room 4, Schmitz block. Phone 262. 29-12t

MADAM DE CARSON, Clairvoyant and Palmist and Life Reader, at 112 E. Main St. Only 25 and 50c. 29t4

Free.

Sam, Pete & Max offer to their customers, one and all, alike, the handsomest and costliest souvenir ever given away in Indiana. A beautiful Swiss clock free with cash purchases of $12 or over. Coupon given with cash sales of 25c and upwards. Save your coupons and when you get $12.00 worth we present you with this useful and ornamental clock.

SAM, PETE & MAX.

Meyer & Stock,

Architects

German and English Spoken.
Plans and estimates furnished on application.
108 Calhoun St.

J. C. PELTIER,

Undertaker and Embalmer.

17 West Wayne Street.

Pabst Malt Extract
The Best Tonic

will strengthen your nerves, enrich your blood, sharpen your appetite, and bring to you sound, refreshing sleep. It is certainly worth trying. You will not buy an article a second time which does not benefit you. This preparation will do all this for you, as it has done for others. You will be benefited, and will tell others.

At all Drug Stores.

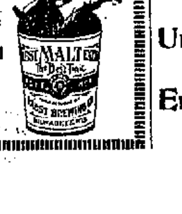

FOR—

CONFIRMATION!

Our Black Clay Worsted Suits, with long Pants for Boys' from 10 to 15 years of age . . . . .

at $5.00, at $6.50, at $8.50 and at $10,

Are Values Which Have Never Been Equalled in Fort Wayne,

All agents calling on you with samples receive a commission from houses they represent. Instead of this outlay to agents, we have concluded an arrangements with one of the largest watch manufacturers in this country, whereby we are enabled to make the following offer:

With Every Confirmation Suit we Sell—

Whether it be the cheapest or the best, **AN ELEGANT OPEN FACE WATCH**, stem wind and stem set and guaranteed good time piece. These watches retail the world over at $2.50.

Boys come to us for your Confirmation Suit and get a stem wind and stem set time piece.

All of our patrons become participants in the Bicycle distribution. First Bicycle to be given away Saturday evening March 18.

SEE WINDOW DISPLAY:

Lehman's

34 & 36 CALHOUN ST.

The Truth About Inhalation

Why This Method of Treatment Has Become A Craze with the People.

USED FOR YEARS WITHOUT SUCCESS.

An Explanation of the Wonderful Results Now Obtained.

It is astonishing to see what a tremendous hold this new craze for remedies, which are advertised to cure by inhalation, has upon the general public. It is estimated that over four million people are to-day using these treatments in the United States alone and there are one-third of them, at least, who cannot explain why. They simply know that almost every advertising catarrh specialist and doctor in the country have all at once thrown aside the treatments and cures which they have claimed so much for during the past ten years, and are now advocating a new one. That is enough evidence to them that some new and wonderful discovery has been made in the method of treating catarrh, bronchitis, pneumonia and consumption, and this is true. It cures by inhalation; this much they see and hear on every side, but what it is that cures by inhalation, they are entirely ignorant of. We hope that the following explanation will be read by every sufferer of these diseases in the country, as it will save them a great deal of money and perhaps their life.

The word "inhalation" does not mean a medicine of cure, but a method by which the cure is carried to the diseased parts. It has been known for years that the only way by which diseases of the respiratory organs could be reached was through the air we breathe, and dry air at that: as moist sprays, vapors, atomizers or douches are not allowed by nature to enter the bronchial tubes and lungs. As no dry air germicide had then been found, all efforts to cure by inhalation failed; even now, the only cause of the success of a cure by "Inhalation" is due to the discovery of a perfect dry air germicide called "Hyomei." This germicide has proved to be one which can be carried to the remotest parts of the head, throat and lungs in the air we breathe, (the only method of reaching them) where it destroys at once the bacilli of all respiratory diseases. There is but one such known, and every ounce of this is owned and controlled by The R. T. Booth Company. No other manufacturer or advertising doctor can obtain it. "*Hyomei is the remedy which cures by "Inhalation." There is no other dry air germicide*, which can be inhaled. Moist vapors may be taken into the mouth and exhaled through the nose, as they always have been, but cannot be drawn into the bronchial tubes and lungs by inhalation. Knowing this, why experiment with old inhalers and old remedies, when the one which has brought about this craze by its wonderful cures can be obtained at your druggists. Not only this, it is guaranteed to cure or money refunded.

EVERY BOTTLE OF HYOMEI IS GUARANTEED.

Prices: Trial Outfit, 25c; Regular Outfit, $1.00. Extra Bottles, 50c. Hyomei Balm, 25c. Hyomei Guaranteed Dyspepsia Cure, 50c. All druggists, or sent by mail. Send for free Folder and Story of Hyomei.

THE R. T. BOOTH CO., 20-21 Auditorium Bldg., Chicago, Ill

FREE! FREE!! FREE!!!

Two Thousand Bottles of HYOMEI will be given away absolutely free at the drug store of

MESSRS. GROSS & PELLENS,

No. 91 Calhoun St., cor. Wayne, Fort Wayne, Ind.

Beginning March 27th, and continuing for one Week.

Also FREE TREATMENTS with HYOMEI will be given to all who call.

Your Head Aches To-day.

It is a small matter; but it ached two days ago, and again a week ago. You are acquiring a habit of headache. That must be stopped. The trouble is with your liver. You want a mild laxative, and then a tonic to stimulate the appetite and make the blood rich and pure.

Ask your druggist for RAMON'S Liver Pills AND TONIC PELLETS.

GROSS & PELLENS, 96 Calhoun Street.

J. G. THIEME & SON.

Now Ready for Your Inspection.

The largest and handsomest display of Men's, Boys' and Children's Clothing for spring 1899 ever shown.

Men's Spring Suits, $18.00 values,
Reduced to $15.00.

Men's Spring Suits, $15.00 values,
Reduced to $12.00.

Men's Spring Suits, $12.00 values,
Reduced to $9.00.

Men's Spring Suits, $10.00 values,
Reduced to $7.00.

Young Men's Spring Suits comprise style, quality to the finest tailor made and much less expensive.
Suits at
$3.50, $5 to $15.

All Confirmation Suits will be sold at COST.

Large assortment of Boys' Vestee and Sailor Suits. Trousers, all our make, will not rip—guaranteed.

Columbia & Clinton St.

TRIM YOUR VINES

plant your garden and make your home a bower of loveliness when spring comes with her hands full of violets. We have on hand to aid you in this healthgiving work, the largest assortment of fine garden tools of the kind that will not try your patience while using them, including trowels, weeders, spades, rakes, shears and prunning knives, the latter in all sizes from an 8-inch hand pruner for grape vines and shrubbery to the large tree pruner with 10 foot handle. We carry the the best brands made.

OUR 14 OZ. SOLID COPPER DOUBLE SPRAYER WITH 1 Qt. TANK AT $1.00 EACH

Is the greatest value ever offered for the money. We have them now—call and examine.

SEAVEY HARDWARE CO.,

Sole agents famous Stewart & Born Steel Ranges,

Home and Bell Phone 140. 19 and 21 W. MAIN STREET

Globe

EASTER APPAREL.

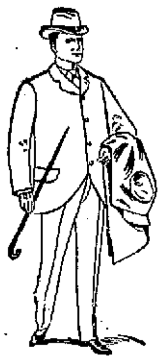

EVERY man wants to look his best when he takes his lovely wife or his beautiful sweetheart with handsome new bonnets out Easter morn.

SOME MEN foolishly go to high priced tailors for their clothes, while some look for bargains at the cheap tailor shops.

THE WISE man and some of the best dressed men in the city wear

High Grade Ready Made

CLOTHING

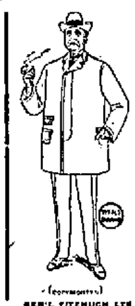

AT ONE HALF the cost of the high priced tailors and much better fitting and made than the bargain tailors.

NOW HERE in Fort Wayne can you find a line of

HIGH CLASS.... NOVELTIES IN

Spring Suits and Top Coats

More Complete than we are showing.

Loook at Every Stock in the city,

But Don't Buy until you first see our line.

WE SHOW FINE .... SPRING SUITS	WE SHOW FINE....... TOP COATS at
At $20, $18, $15, $12, $10, $8 50	$25, $15, $12, $10, $8.50, $4.75.

Easter Specialties.....

JUST RECEIVED IN NEW NECKWEAR, HATS, FANCY SILK AND WASH VESTS AND OTHER LINES OF MEN'S ATTIRE.

GLOBE M. Kunzl Co.

$12.00 Given Away

With every purchase of $1.00 or over we will give a key one of which will unlock a box displayed in our window containing $12.00. The first key attached to a tag that unlocks the box MONDAY, MARCH 27th, will receive the money.

THE NEWS OF SHOP AND RAIL

A Proposition to Bring Work Here.

BUFFALO ENGINES

May be Repaired in Fort Wayne.

The Wabash Has the Matter Under Consideration—May be Successful.

Master Mechanic G. S. McKee, of the Wabash, has returned home after a tour of the lines within his jurisdiction. During his absence, he conferred with the general manager regarding the locomotive repair work of the Buffalo division. It has been decided to have the heavy repair work of that portion of the system done in the Fort Wayne shops, providing arrangements can be made with the Canadian government by which engines on that division can be brought here in bond, repaired and returned without any great expense to the railway company. Mr. McKee is of the opinion that an arrangement of this character can be effected and if it is accomplished the plan will be put into operation immediately. With the additional work which this arrangement would bring to the Fort Wayne shops would come an increase of the working force and possibly some additions to the buildings and equipment. The Wabash is preparing to establish its own switching service in Buffalo, April 1. This work is now being performed for the company by the Erie people. This morning switch engine 1057 was turned out of the Fort Wayne shops and after being thoroughly tested, will be sent to Buffalo and placed in service in the company's yards there.

They Are Misrepresented.

A city paper does an injustice to the management of the Wabash shops when it says that dissatisfaction exists there among the employes and in consequence a number of them have quit their positions in that establishment. Several men have recently resigned from the service of the Wabash, but they did not do so because of grievance or dissatisfaction with the management. The readers of THE SENTINEL know that recently three Wabash shopmen, Messrs. Muhlfeld, DeVilbiss and Gehring, were called to the Grand Trunk to fill responsible positions. These gentlemen need assistants and what is more natural than that they should seek for them among their friends and former associates in the Wabash shops here. They are doing this and thus is explained the resignation at the Wabash shops of several young mechanics, among them A. C. Haberkorn, E R Strook and C. J. Swartz, who have gone to the Grand Trunk shops at Port Huron to take positions as department foreman. The places of all who have left the Wabash shops have been filled so far as possible by citizens of Fort Wayne. Master Mechanic G. S. McKee and General Foreman Timlin, of the Wabash, appreciate good service and so far as lies in their power are disposed to pay well for it. They had been here less than a month when they advanced the wages of twenty-two of the shopmen from 10 to 18 per cent, and since that time other workmen have received increases in their wages. THE SENTINEL reporter visits the Wabash shops every day and knows whereof he speaks.

Railway Construction in Iowa.

Fully 1,000 miles of new railroad will be built in Iowa this year. It will be the largest year's construction ever done in the state. The Chicago and Northwestern, Chicago, Milwaukee and St. Paul, Minneapolis and St. Louis, Illinois Central and Wabash will be the most extensive builders. When the year's building is completed Iowa will probably be restored to its old position as leader of all the states of the union in railroad mileage.

A New Railway Association.

Tomorrow, at Buffalo, N. Y., the American Engineering and Maintenance of Way association will be formally organized. Nearly every large city in the country will be represented at the meeting, and the new association promises to become one of the most important societies of its character in the United States. The object of the association is the "advancement of knowledge pertaining to the scientific and economical construction, operation and maintenance of railways." Active membership in the association is open to any civil, mechanical or electrical engineer who has had five years' experience in the location, construction or maintenance of railways, and any railway official who is responsible for or has supervision of maintenance of way matters, in charge of divisions, inclusive, or railway men bearing other titles but performing similar duties. The number of honorary members of the association is limited to ten, and the distinction is only to be conferred upon men of acknowledged eminence in railway engineering or management.

Another Order for Engines.

F. Ruel Baldwin, the eastern representative of the Bass Foundry and Machine company, has just closed a contract to build two Corliss engines, of the Bass improved pattern, which will have 300 horse power each. These machines are not be delivered until September. In fact the Bass works are now supplied with orders sufficient to keep the machinists busy all summer, if no other contract should be made.

General and Personal.

James O'Leary, the Pittsburg section foreman, is suffering from a severe attack of neuralgia.

Jacob Weber, of the Wabash round house, is today moving his family from Andrews to this city.

William Zultemeister, of the electric works, is kept from his duties by a severe attack of rheumatism.

Engineer John J. O'Ryan resumed his run on the Pittsburg today. He had been off duty a week.

C. W. Bedson, Elmer Stoner and Walter Stanley, of the Nickel Plate, are shooting ducks on the Kankakee.

C. A. Asterlin, travelling passenger agent of the Nickel Plate, is removing from Bellevue, Ohio, to this city.

William Palmer, an axle smith at the Bass works, is taking a day or two off to attend to some private business.

The Northern Pacific and Great Northern have located about 4,000 settlers on their lands in Dakota this month.

The Terre Haute car works are now building 510 box cars of 80,000 pounds capacity for the Pennsylvania company.

J. F. Szink, of the Pittsburg blacksmith shop, is off duty on account of an injured hand. The member was burned yesterday.

Engineers W. P. Morris, Bert Crosby, J. E Lindsey and D. T. McFee and Fireman Frank Maloney, of the Nickel Plate, are taking a few days' rest.

Shop Clerk J. H. Hobrock, of the Pittsburg, has recovered from his recent illness, but is still detained at home by the illness of his wife and two of his children.

John Dickson, a passenger fireman, has resigned his position on the Nickel Plate. It is understood that he will take charge of Blackhawk farm for Mr. Bass.

There was a freight wreck on the Erie road, near Lima, early this morning and trains of that line were detoured via the Pittsburg between Delphos and Lima.

Engine 14, which was in the wreck at Letty night before last, went to the Stony Island shops for repairs today. Her pilot and one of her steam chests were broken.

Charles Seymour, the Pennsylvania company patrolman who was transferred from this city to Chicago a month ago, moved his family and household goods to that city today.

William Marston, the oldest engineer on the Erie lines, is fatally ill at Huntington, Ind. He has been railroading since 1863, beginning as a fireman on the Baltimore and Ohio.

H. L Martin, machinist; Charles Baldwin, boilermaker, and Charles Miller, machinists' apprentice, entered the service of the Wabash this morning. They are all Fort Wayne people.

William H. Crighton, the draughtsman, has gone to Chicago, to take a position in the works of the Seimans-Halske company. He was recently employed by the Fort Wayne Electric corporation.

John Manock, of the Pittsburg boiler shop, went to Chicago this morning to spend a day or two. He had an eye taken out several weeks ago and has not recovered sufficiently to resume work in the shop.

F. A Weigand, of the Pittsburg copper shop, and Peter and Joseph Nichter, of the Wabash machine shop, are in Huntington attending the funeral of Mrs. Weigand, of Indianapolis. The bereaved husband is a patternmaker and before going to Indianapolis he was thus employed in one of the railway shops in this city.

Conductor VerValin and Brakemen Fredenberg, J. H. Kepler, T. Conley and Charles Vardeman, of the Nickel Plate, are sick and off duty.

Robert Schellhammer, of the Bass boiler shop, is detained at home by the serious illness of his wife. The lady was very sick yesterday, but is reported to be feeling a little better today.

Two freight cars were demolished at Elida, Ohio, on the Pittsburg, yesterday, by the train breaking in two and the head and rear ends bumping together again with great force. Two freight trains were delayed an hour by the accident.

Within the next sixty days the Illinois Central will add 319 miles of railways to its system. It will then have a mileage of 4,901 miles. This company will spend $2,000,000 in cutting down grades on the division extending from Cairo to New Orleans.

The Grand Rapids and Indiana announces that it will put on its northland express June 19, and some fine vestibuled trains and new heavy locomotives are being built for this special service, which with each year is showing a large increase in travel. At the same time a through sleeping car from St. Louis and one from Louisville via Indianapolis will be put on and will be hauled on these new trains, which will include new sleeping cars and a fine cafe car.

GRAND EASTER OFFERINGS

FOR THE PRESENT WEEK.

Confirmation present of every description, suitable for both boys and girls. Every day in the week new attractions go on sale at prices that stamp them not merely cheap, but tremendous under prices. Our entire line is strictly first-class and up to date. All goods bought of us engraved free of charge.

We are offering an elegant line of sterling silver souvenir spoons at from 85c to $1 25; worth elsewhere from $1 50 to $1 75. Our line of fancy patterns from $1.50 on upwards is very choice.

Sterling silver Nethersole bracelets from 75c upwards.

A beautiful sterling silver or rolled plate lock bracelet for from $1 00 upward. Elegant heavy styles from $1.00 to $2.50; worth double the price anywhere.

Our line of chains, suitable for boys, from $1.00 to $3 00, are very fine. Over 500 patterns of ladies' long chains, with elegant solid gold slides, from $1 00 up to $20.00.

Our line of rings is by far the largest ever shown in this part of the state. Over 3,000 to select from. We are offering a beautiful solid gold child's ring for only 25c up. Misses' solid gold rings, only 50c Ladies' or gents,' $1.00 and upward.

Also many other articles too numerous to mention.

Remember we are wholesale dealers and will save you money on anything in our entire line.

Fitting glasses to the eye is our specialty. If your eyes burn or smart, or your head aches, or a blurness appears before your eyes, or if the letters run together or appear double, they are failing of vision and should have immediate attention.

Remember we are the only ones in this part of the state who make fitting of glasses a specialty, and are so well equipped and qualified to fit any eye in a fitable condition.

No charge for testing. No medicine used in making examinaton.

Steel Spectacles $1.00 Up. Gold $5.00 Up.

J. L. SIEVERT,

Wholesale and Retail Optician and Jeweler,

85 Calhoun St., Fort Wayne, Ind.

THE ORIGIN OF THE COLOR.

"I wonder when Hamfat the actor, got that nest of rainbow colors!"
"Why the audience threw died eggs at him last night."

BICOLA PILLS

Prevent Waste, Fortify Body and Minds Feed the Nerves; Make Flesh and Blood.

The Ideal Tonic For Men and Women

One of the best-known hotel proprietors in the United States is Mr. Henry W. Lawrence, proprietor of the Bates House and Spencer House, at Indianapolis, Indiana. When a man like Mr. Lawrence tells the people everywhere to take Bicola Pills, the great blood and nerve remedy to regain their health and strength; when he tells the weak, tired and nervous that this great remedy will make them strong and well, it means something coming from a man like Mr. Lawrence.

He writes that Bicola Pills gave him immediate relief from a severe attack of rheumatism and general nervousness, and he earnestly advises all sufferers from nervous and blood troubles to use Bicola Pills.

The Turners of Philadelphia make Bicola Pills.

FORT WAYNE AGENTS.

Dreier & Bro., distributing agents., Freese & Bauke, H. G. Summers, Gross & Pellens, Otto Klinkenberg, Wm. L. Moellering & Bro., Meyer & Son, Adolph Foellinger.

Turners' Little Liver Turners.—A very small pill. Turns your liver. Cures Sick Headache—Biliousness—Indigestion.

HAVE YOU SEEN *OUR DAINTY EASTER NOVELTY*

"Easter Opening"

THIS UNIQUE NOVELTY WILL BE GIVEN FREE DURING

EASTER WEEK,

It is a thing of beauty with more colors than the rainbow. It costs heaps of money, but when on all sides we hear such remarks as "Isn't it sweet!" "Isn't it cute!" "Isn't it lovely!" we do not regret the expense. . . . .

Beginning ***Saturday, March 25th,***

To all purchasers of our Teas, Coffees, "Sovereign" Brands of Baking Powder, Spices, Extracts and Breakfast Cocoa to the value of 25 cents or more.

WE HAVE PRICES TO SUIT EVERY PURSE AND GOODS TO SUIT EVERY PALATE.

Your Money back if you are not satisfied.

Established a Quarter of a Century.

We have an array of presents that cannot be equaled. Ask for one of our stock circulars. We do not sell presents. We give them free to our patrons. We thus share our profit with those who buy our goods.

102 Calhoun St., Fort Wayne.

THE UNION PACIFIC TEA COMPANY.

IT SNOWS AND THEN BLOWS!

But they say we will have good weather for Easter, and you will want a new spring suit and perhaps a nobby short top coat. Patterson can please you with either. 10 tables of nobby spring suits for men and boys, and 50 different shades in top coats. There is something about the shape, the fit, and the "hang" of a Patterson garment that attracts the attention of all swell dressers. Our Easter Neckwear is beautiful, and there is not a thing lacking in our hat and cap department.

REUBEN S. PATTERSON, *LEADER OF FASHION.*

A Red Letter Week
For Women.
Annual display of tailored suits waists, wraps and separate skirts.

With caster only a few days away we bid you welcome to our annual spring display in women's attire. Tailored Suits, Jackets. Capes, Seperate Skirts and Wrappers. There will be more delight and satisfaction given to you in this display than has ever been presented of a like character in this city.

Women's Tailored Suits, $5.98 to $65.
Women's Tailored Jackets, $3.50 to $20.
Separate Skirts, " " $1.00 to $15.
Short Silk Capes, " " $3.50 to $15.

Women's Silk Waists, many in plain Taffeta Silks. in bright and dainty colors and black, with a multitude of fine plaitings, - - $4.00 to $15.

Women's Tea Gowns, $3.50 to $15.
Misses' Spring Jackets, $4.50 to $15.

This display will continue through the entire week.

RURODE DRY GOODS CO.

ARTISTIC HOME DECORATIONS BY *H. A. KIRCHEFER.*
Painted and Woven . . . Tapestries
Fresco Painting and . . Wall Tinting.
15 Arcade Block.
Office Phone 1302 Main. Residence Phone 151 S. Ind.

PRIVATE HOSPITAL and MATERNITY!
141 Cass Street, corner Sixth.
Telephone 1235.
DR. LUELLA M. BERRYSHURE

G. P. Morgan. F. S. Lumbard.
S. C. Lumbard & Co.,
Insurance, Real Estate and Loans.
No. 3 Aveline House, Fort Wayne, Ind.

Seasonable Goods.
One Minute Cough Cure.
Otto's Cough Cure.
Chamberlain's Cough Cure.
Shoop's Cough Cure.
Ayer's Cough Cure.
Frog in Your Throat.
Laxative Bromo Quinine, etc., sold by
FREESE & RANKE,
Pharmacists, 88 Calhoun St.

MONEY!
Can be saved to borrower advantage than by placing it with the ALLEN COUNTY LOAN AND SAVINGS ASSOCIATION.
22 East Berry Street.
Any number of shares can be taken at any time. Six per cent. interest is paid on all classes of stock. No fees to investors. Money to Loan for any purpose.

Mr. and Mrs. James Wells and family are now pleasantly located at 26 Hough street, in the Joe Sellier cottage.

The Evening Sentinel.
WEDNESDAY, MARCH 29, 1899.

OUR TELEPHONES.
Business Office - - - - - - 123
Editorial Rooms - - - - - - 650

The Weather.

CHICAGO, March 29.—For Indiana: Fair tonight; Thursday increasing cloudiness with probably rain by Thursday night; variable winds shifting to southerly.

LOCAL NEWS.

W. S. Robinson, of Chicago, is in the city.

C. B Dougherty, of Bluffton, was in the city on business today.

Herman Tapp left yesterday for a hunting trip in the Kankakee marsh region.

O. B. Pettit, a prominent Wabash attorney, is in the city on professional matters.

Sam Moore, of Pierceton, was in town on business yesterday and returned to his home today.

Hon. R. C. Bell, N. D. Doughman and J. E. K. France are engaged in an important lawsuit at Hartford City today.

C. H. Carpenter, a well known St. Louis salesman, who is now in the city, will leave the road and go to Colorado to engage in real estate speculation.

The Young Woman's Christian association is making special arrangements to serve meals to both men and women, commencing with breakfast Thursday morning, during the Northern Indiana teachers' convention.

There was an excellent meeting in the lecture room of Plymouth church, last evening, being the first in the series for this week. The sermon by the pastor pointed out many ways in which well-meaning people deceive themselves, and lead double lives. The singing by the boys' quartet was enjoyed by all. The theme of sermon to-night is "Sin an Act of Self-Will."

The Open Window club will give an entertainment tonight in Dittoe's hall, Lakeside, with the following program: Address by the president, Roscoe Heaton; response by club; selection by Roy Liggett and Irving Eckles; recitation by Mrs. Dr. Heaton; selection by Nellie Liggett and Genie Brown; recitation by Mrs. John Pfeiffer; song by the club; recitation by Mary Johnson; selection by Mrs. Jack Brown; recitation by Mary Brown; recitation by Ruth Inman; solo by Harry Ross; recitation by Agnes Beaver; recitation by Morris Sharp; solo by Louis Goldstein; selection by Albert Spaulding; song by the club

D. H. Gardner, of Chicago, is visiting acquaintances here today.

C. E. Schulze, of the Rurode dry goods store, has been quite sick.

Dr. W. F. King, of Columbia City, was in the city this morning.

Dick Luther, of Cleveland, Ohio, is in the city the guest of William Streicher, of East Wayne street.

Frank Homsher has purchased the lot at the corner of Suttenfield and Calhoun streets, adjoining his present residence, for a consideration of $2,000.

The social announced to be given Friday evening by the Ladies' society at Westminster Presbyterian church has been indefinitely postponed, for reasons that are unavoidable.

Invitations have been received in the city to the wedding of Miss Jennie Paul, daughter of Mr. and Mrs. B. F. Paul, of Greenville, Ohio, to Evert Funderburg, which will occur in April at the home of the bride. Miss Paul is a former resident of Fort Wayne.

Owing to the inclement weather last night there was but a small attendance at Christ's Lutheran church. Instead of delivering the sermon as announced in yesterday's issue of THE SENTINEL, the pastor, Rev. Motschiman, gave a discussion on the Easter Sunday school lesson. The sermon on "The Saviour Surrendering" to have been given last evening will be presented tonight at 7:45. The coming literary and musical entertainment at this church will be given Easter night.

Mr. Reineke has just procured the services of The Three Bostonians to assist in a grand musical and literary concert to be given by the Reineke orchestra, at the Westminster church, April 6th. It is expected that this will be one of the musical events of the season. Miss Anna Frank Libby is a harpist of national reputation and S. Homer Eaton, of Boston, is highly endorsed as a reader and impersonator, which, taken with an orchestra of twelve musicians under Mr. Reineke, cannot help but satisfy the most critical audience.

Easter Novelties.

Nice assortment China Rabbits, Ducks, Chickens, Dogs, Cats, etc., from 5c up to 50c each.
Fancy China Easter Eggs, 4c, 6c and 10c.
Candy Easter Rabbits, 5c, dozen.
Candy Easter Rabbits, 10c dozen.
WHITE FRUIT HOUSE.

MONEY TO LOAN.
On real estate or personal security. C F PFEIFFER, Rooms 9-7 Bass Blk. 27f

Strawberries, Fresh Vegetables, New Potatoes.

Louisiana New Potatoes, nice and large size, first of the season, 50c peck.
Tomorrow morning we receive via Express fresh shipment Ripe Florida Strawberries, 40c quart.
Fresh Spinach, 30c peck.
Fresh Lettuce, 15c lb.
New Onions, 3 bunches for 5c.
New Radishes, 2 bunches for 5c
Ripe Florida Tomatoes, 15c lb.
Also Rhubarb, Water Cress, Oyster Plants and Parsley.
WHITE FRUIT HOUSE.

AN EXCITED CROWD

Gathered About the Store of the Foster Furniture Co.'s

This Morning, Waiting for the Store to Open That They Might Buy a Rocker.

This morning was the time fixed for the special sale of that carload of $6 large Rattan rockers at the sensational price of $2.75. They went with a whirl. All were sold within two hours, and many who came later were greatly disappointed at not being able to get any. "The early bird" never loses his breakfast. Housekeepers should keep a sharp eye what the "big store" is doing.
FOSTER FURNITURE CO.

We want you to see the swell sailor suits we have for children. Popular prices and most beautiful styles.
SAM, PETE & MAX.

After April 8th we will discontinue giving away pictures for the return of our labels cut from our celebrated bread.
MODEL STEAM BAKING CO. 2913

Spring suits to suit at Patterson's.

Money to loan at 6 per cent. on real estate mortgage security by John F. Rodabaugh, attorney, 41 West Berry St. 29 31wf5 12

Card of Thanks.

We hereby extend our thanks towards the B. of L. F. lodges, Calhoun lodge, No. 84; also to the ladies' society of the same order, of Battle Creek, Mich., and A. G. Porter lodge, No. 141, of Fort Wayne, Ind.; the Chicago and Grand Trunk and the Grand Rapids and Indiana R. R. and to the many friends and neighbors who so kindly assisted us in our late bereavement in the death of our beloved husband, son and brother, Jacob E. Koepf.
THE WIFE AND FAMILY.

THE MARKETS.

CHICAGO, March 29.—Wheat—May, 73¼@; July, 73⅝@.
Corn—March, 35@; May, 36⅝@; July, 36⅞@37@; Sept., 37⅞@.
Oats—March, 25⅞@; May, 26⅞@; July, 25⅞@.
Pork — March, $9.00; May, $9.22½; July, $9.35.
Lard—March, $5.22½; May, $5 35; July, $5.50; Sept., $5.62½.
Ribs—March, $4.70; May, $4.82½; July, $4.92½@4.95; Sept., $5 05.
Flax—Cash N. W., $1.24½@; S. W., $1.21; May, $1.23½.

Mrs. James Hunt, of St. Charles street, is rapidly improving, which is gratifying news to her many friends. The lady has been very ill for several weeks, having been at St. Joseph hospital for awhile.

Spring term at the International Business College (Schmitz Block) will begin Monday, April 3rd.
T. L. STAPLES, President.
25,29,1

Nothing better made or sold than you find at Patterson's.

New Blood.

Our hat and furnishing goods department under new management, new ideas, new methods, new prices. We carry the largest and most complete stock of hats and furnishing goods in the city, and guarantee you a saving of money.
SAM, PETE & MAX.

FOR EASTER.
The finest and largest selection of Blooming Plants and Cut Flowers ever shown in this city at LYDIA E. AUGER'S, 2844 16 E. Washington St.

EASTER CREATIONS
In High Class Neckwear.

Easter hats and gloves, all the things in these goods, latest styles and colors. Prices the lowest.
SAM, PETE & MAX.

G. Schmidt, merchant tailor, 57 E. Berry St., makes a specialty of ladies' tailoring. Call and examine work and goods. 27tf

Don't forget to attend the sale of the Japanese Fair Co. collection at 7 East Columbia street going on now. 2842

Buy wisely and well—trade at Patterson's.

A large, handsome assortment of newest colorings and effects, especially designed for Easter and early spring wear, are now on exhibition at our store. 500 ways a necktie good enough for anyone to wear.
SAM, PETE & MAX.

Abdill & Taft
GRAND MILLINERY DISPLAY.

You are invited to inspect our new millinery department. It will be our pleasure to show you a line of pattern hats and reproductions of Paris models that will well repay you for your visit.

Be sure and come and don't be satisfied with a hasty glance, but stay long enough for one of the young ladies to show you through. Take plenty of time don't feel that you are intruding. This opening is for you and we want you to enjoy it.

Don't think the rest of the store is slighted, quite the contrary. It adds new life to the whole business. Here are a few prominent attractions:

Easter Gloves at 10c, 25c, $1.25 and $1.50 a pair.

Easter Dress Goods, all new, at 50c, 75c, $1.00 and $1.25 a yard.

Ladies' Fine Tailored Suits at $7.50, $9.00, $10.00 and up to $25.00.

Easter Silk Waists and Suits at $4.00, $5.00, $7.50 and up to $12.50 each.

New Petticoats in blacks and high colors, at 98c, $1.25, $1.50, $1.98 up to $5.00 each.

New Crepons, New Peplins, New Vigoreux. Don't wait until the last day, make your selections early and secure the best things.

Dress Making.

Busy, yes, but we can make a new suit or waist for you before Easter. Dress making is a part of our business; ask any of our salespeople in the dress goods or silk departments; we can save you more than you will expect, and then we guarantee the fit. No fit no pay.

Abdill & Taft
Store open Monday and Tuesday evenings until 9 p. m.

The Boston Store.
KID GLOVES FOR EASTER.
We show a complete line of all the new shades in Kid Gloves for Easter at special low prices. . . . . .

New Ribbons for Easter.
New Laces for Easter.
New Hosiery for Easter.

We continue our Curtain sale for another week; don't fail to look at our stock and prices before you buy, as we can save you money.
We have placed on sale a new line of Black Crepons at special low prices.

A new line at 75c, worth $1 00.
A new line at 85c, worth $1.25.
A new line at $1.00, worth $1.35.
A new line at $1.25, worth $1.75.
A new line at $1.50, worth $2.00.

We have placed on sale many new styles in Piques, Ginghams, Zephyrs Cloth and Percales at special low prices.

Do your trading at the Boston Store, as we have many great bargains to offer this week.

WM. HAHN & CO.,
THE BOSTON STORE.

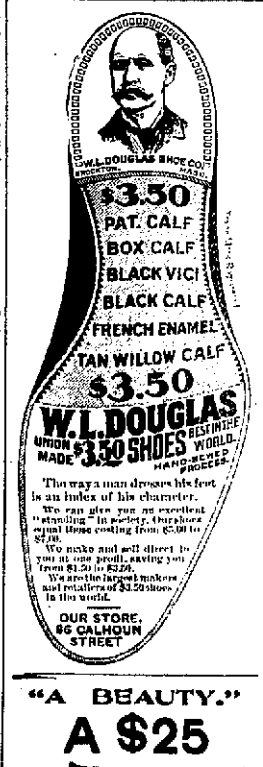

The way a man dresses his feet is an index of his character.
We can give you an excellent "standing" in society, durabess equal those costing from $5.00 to $7.00.
We make and sell direct to you at one profit, saving you from $1.50 to $3.50.
We are the largest makers and retailers of $3.50 shoes in the world.
OUR STORE, 66 CALHOUN STREET

"A BEAUTY."
A $25 Ideal BICYCLE,
Which is the prettiest, best constructed, most reliable full-sized wheel ever built for $25!

A few Ramblers carried over from last year, $27.00.
A. C. KATT,
New Store, - 84 Clinton Street, Opposite Postoffice.

REMOVAL! We are now located at Our New Quarters,
135 Calhoun Street,
Between Washington and Jefferson streets, greatly increased stock of Furniture, Carpets, etc.
J. Y SHOAFF & CO.,
People's Outfitters.

Subscribe for THE SENTINEL.

TEETH Extracted Without Pain . . . . .
By our late, scientific method Vitalized Air or Gas given if desired. No charge for extracting when teeth are ordered.

We make prices to equal, if not lower than any advertised in Fort Wayne. Burkett's Arcade Dental Parlors, room 7, Arcade, ground floor.
We have lately secured the service of Dr. Prickett who is an expert Plate worker. Dr. Prickett has had charge of some of the largest Dental Laboratories in New York, Chicago, St. Louis and Cincinnati. If you have unused plates, broken plates or plates that don't fit, bring them to us, we will repair them or make them fit; there is no case too hard for us and we GUARANTEE all our work great or small. We have been here for years enough and have done work on the terms to make it easy to find out about us. We can furnish reference from some of the most prominent citizens of Fort Wayne.
GOLD CROWNS AND BRIDGE WORK A SPECIALTY . . . . . .
Come and see samples of all kinds of work.
DR. BURKETTS' Arcade Dental Parlors,
Room 7, Arcade, Ground Floor.
Open Evenings and Sundays.

Hurry-up Work.

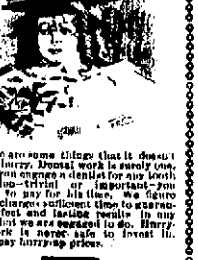

There are some things that it doesn't pay to hurry. Dental work is surely one. When you engage a dentist for any tooth operation—extract or important—you expect to pay for his time. We figure in our charges sufficient time to guarantee perfect and lasting results in any work that we are engaged to do. Hurry-up work is never safe to invest in. Don't pay hurry-up prices.
U. S. DENTAL PARLOR.
Dr. J. A. Williams, Mgr.
98 Calhoun St.

LOANS TO Salaried People.
(Ladies or Gentlemen) on their own names.
ROOM 3, Arcade, Upstairs.

For Sale or Exchange.
A new modern 8-room house on south Calhoun street for sale very cheap, or will trade for smaller property or vacant lots.
Also a nice residence on Main street, the rent pays over 10 per cent. on investment.
Property in all parts of the city for sale or trade.
S. Friestoffer, 5 and 6 Bank Block.

Puff.
This is the exact size and shape of the PUFF Cigar. The only 10c Cigar that sells for 5c. Made by KASTEN & KOHLMEYER, 248 Calhoun Street. Phone 535

IF DEFECTIVE PARTS ARE FOUND IN THE MANSON BICYCLE WE WILL REPLACE FREE AND PAY ALL EXPRESS CHARGES
WE SELL . . . . . .
Mansons $35.
Royals $20.
Auditorium $25.
Big discount for cash or on easy payments. Sundries and repairing.
BROSIOUS & BROSIOUS, 31 Clinton St.

L. O. HULL,
WALL PAPER

All Kinds SURE To Please You.
Cheapest Place in the City.
Always glad to see you at
90 CALHOUN STREET.

Sam, Pete & Max CLOTHIERS. 68 CALHOUN ST.
THE LARGEST —and— BEST CLOTHING HOUSE In Northern Indiana.
Sam, Pete & Max CLOTHIERS. 68 CALHOUN ST.

Sam, Pete & Max's Easter Offering

In the feminine mind Easter is largely associated with bonnets, and our "male men" are not above thinking considerably about "Hats." Any of them who are in or near Sam, Pete & Max's could not help doing some thinking along this line. Such shapes, such styles, such prices for men's head gear. Oh, where can such be found, save at Sam, Pete and Max's. Easter is time for change of raiment. Time to put off the old and don the new. At Sam, Pete & Max's can be found every handsome and desirable thing known to the masculine clothing kingdom. Every department is now complete and replete with all that is newest and best for men's wear, and at prices which, as usual, are lower than those Obtainable anywhere in this section.

The week before Easter will be a busy one in our Men's Suits and Top Coats because we show the largest assortment, the best styles, and prices compared with quality are way below what others ask.

Fine Suits and Top Coats . . . . $7.50 to $20.00

It will be busy in our Furnishing Department, too. All the new things in haberdashery are shown here—bright, sparkling, fresh and priced so low. You'll need new cravats, gloves, shirts, etc., for the "bonnet show."

Boys have a holiday this week and will throng our beautiful department for little fellows. They'll be delighted with the pretty things they see. Their mothers, too, will enjoy them, especially the extra values we give. **FINE LEAGUE BALLS FREE WITH BOYS' SUITS.**

Everybody wants a new hat for Easter. Looks like they might have it from our stock—so many here—styles right—prices right.

Do your Easter shopping for men and boys at Sam, Pete & Max's

Elegant Swiss Clocks, with purchase of $12.00 or over. Ask for coupons.

Sam, Pete & Max CLOTHIERS. 68 CALHOUN ST.